PURE COFFEE
Fresh Roasted.
FINE KENYA - - 2/6
COSTA RICA & EAST INDIAN, 2/10
REAL MOCHA - - 2/10
MYSORE & MOCHA - 3/-
FINEST JAMAICA - 3/4
7 lbs Carriage Paid.
Robt. Roberts & Co. (Ireland), LTD
44 Grafton Street } DUBLIN
19 Suffolk Street }

The Irish Times.

SPECIAL EXTRA.

PRICE TWOPENCE. DUBLIN, WEDNESDAY, APRIL 14, 1926. VOL. LXVIII. NO. 21,525.

Births, Marriages, and Deaths (which in all cases must be authenticated), 3 lines, 20 words, 2/6; each additional line of 7 words, 8d.

Irish Times 'Phone Numbers.—Dublin 5036 and 5057; *Belfast*—1787; *London*—Central 4350. *Belfast Office*—139 *Royal Avenue. London Office*—89 *Fleet Street.*

BIRTHS.

ALEXANDER—April 8, 1926, at The Wood, Ballingarry, County Tipperary, to Elizabeth, wife of Matthew Alexander, a daughter.

HEYN—April 12, 1926, at Melmore, Craigavad, County Down, to Mr. and Mrs. Fred. M. Heyn, a son.

McKAY—April 12, 1926, at Women's College Hospital, Toronto, to Mr. and Mrs. Winfield G. McKay (Jessie May Cleland), 7 Poplar Plains Crescent, a daughter.

MARRIAGES.

DONNELLON and KEOGH—April 6, 1926, at the Church of the Three Patrons, Rathgar, by the Rev. J. Sheehan, William, son of Mr. and Mrs. Donnellon, The Cottage, Ballinrobe, Mayo, to Mary Christina (Minnie), only daughter of the late Thomas Keogh, Talbotstown, County Wicklow, and of Mrs. Keogh, 48a Summerville Park, Rathmines.

HANLY and CULLEN—April 7, 1926, at Centenary Church, St. Stephen's Green, Dublin, by Rev. E. B. Cullen, President of the Methodist Church in Ireland (uncle of the bride), Frederick Clement, only son of Mr. J. Hanly, Rathmore, County Kildare, to Iris Ethel, only daughter of Rev. L. H. and Mrs. Cullen, 30 Adelaide road, Dublin.

RICKERBY and WOODROFFE—April 6, 1926, at Holy Trinity Church, Folkestone, by the Rev. S. Wilson Roscoe, Samuel, youngest son of the late John Rickerby, Kilbride, Gorey, to Ivy, second daughter of A. J. Woodroffe, Milverton, Skerries.

DEATHS.

ANNOUNCEMENTS received late for insertion in this column will be found on Page 6.

ARMSTRONG—April 12, 1926, at the Adelaide Hospital, Mrs. Elizabeth Armstrong, of 13 Blessington street, aged 82. Funeral this (Wednesday) morning to Mount Jerome.

CARTER—April 13, 1926, James Carter, Temperance Hotel, Tullamore. "Peace, perfect peace." Funeral to-morrow (Thursday) 2 p.m.

CONARCHY—April 13, 1926, at 7 Parnell square, Kevin Isidore, son of the late William Conarchy and Margaret Agnes Conarchy. Deeply regretted. R.I.P. Funeral strictly private. American papers please copy.

GILBERT—April 12, 1926, at her residence, Newtownmountkennedy, County Wicklow, Palience, widow of the late David Gilbert. Funeral to-day (Wednesday) at 2.30 to Newcastle.

HILL—April 12, 1926, at his residence, Bayview, Mornington, Drogheda, William Brydon Hill, in his 72nd year, eldest son of the late Richard Raisin Hill, of Queensborough, Drogheda. Funeral this day (Wednesday) to St. Peter's, Drogheda, leaving Bayview at 11 a.m.

MacCALLUM—April 10, 1926, at her residence, Whitfield, Dover, Rebecca, last surviving daughter of the late Major John MacCallum, R.H.A.

MARTIN—April 13, 1926, at his residence, 19 Tereunre Park, Dublin, Thomas Martin, Architect. Deeply regretted by his sorrowing wife and family. R.I.P. Funeral from St. Joseph's, Terenure, after 10 o'clock Mass, to-morrow (Thursday) morning, 15th April, for Glasnevin Cemetery.

MOSES—April 13, 1926, at her residence, Eberton, 16 Leeson Park, Dublin, Julia Eleanor, daughter of late John Moses. Funeral (private) to-morrow (Thursday), 15th, Mount Jerome, 11.30. No flowers, by request.

RUTTLE—April 12, 1926, at Cleubarren, Athboy, Rosanna (Cissie), the beloved daughter of John and Kathleen Ruttle, aged 15 years. "Safe in the arms of Jesus." Funeral arriving at Kilcullen about 3 p.m. to-day (Wednesday).

RYAN—April 12, 1926, at 16 Whitten road, Terenure, Annie, beloved wife of Patrick Ryan, R.I.P. Funeral from Terenure R.C. Church this (Wednesday) morning to Glasnevin after 10 o'clock Mass.

SHORTT—April 11, 1926, at 91 Sydenham road, London, S.E.26, Elizabeth (Bessie), widow of the late Brigade-Surgeon Francis John Shortt, R.A.M.C., aged 74.

TOOMBS—April 12, 1926, at his residence, Laurel Lodge, Omeath, County Louth, John Henry Toombs. Funeral to family burying ground, Omeath, to-day (Wednesday) 3 p.m.

WALSHE—April 2, 1926, suddenly, at Church Cottage, Tarbert, Annie, wife of W. P. Walshe, and last surviving child of the late Thomas and Anne Carter.

And with the morn those angel faces smile
Which I have loved long since and lost awhile."

WHITTAKER—April 13, 1926, after a prolonged illness, Mary Jane, wife of Samuel Whittaker, St. Mary's avenue, Thurles. Deeply regretted by her sorrowing husband and son. "The last enemy that shall be destroyed is death."

ACKNOWLEDGMENTS.

The Misses Carte, Athenia, Dalkey, return sincere thanks to all kind friends who sympathised with them in their recent sad bereavement, and trust that they will accept this acknowledgment, as, owing to the numerous letters received, they find it impossible to reply to each one individually.

Mrs. McClelland and family, 136 St. Catherine's terrace, South Circular road, Dublin, desire to thank all their friends who sympathised with them in their recent sad bereavement, and trust they will accept this acknowledgment as a token of sincere gratitude.

Mrs. Robert Scholefield wishes to thank all present at Mount Jerome and other friends for their expressions of sympathy in her recent bereavement, and regrets her inability to reply to all personally at present.

Mrs. Thornton desires to return sincere thanks to all kind friends who sympathised with her in her recent sad bereavement.

IN MEMORIAM.

CHAPMAN—Fourth Anniversary.—In loving memory of Thomas Chapman, of Athlone, who died the 14th April, 1922.

HORGAN-GAUL.—First Anniversary—In loving memory of our darling mother, Cecilia Mary Horgan-Gaul, who died 14th April, 1925, at 37 Eaton Park, Dublin. Masses offered this day at St. Peter's Church, Phibsborough; St. Paul's, Arran quay; and St. Paul's, Mount Argus. Inserted by her sorrowing family.

L'ESTRANGE GRAHAM—In ever-loving memory of Harry, who died 14th April, 1925. "Thy will be done." Inserted by his loving mother.

NICHOLS'
'Phone—61276. 'Phone—61276.
FUNERAL AND CARRIAGE ESTABLISHMENT, Lombard Street (Westland Row). Coffins, Hearses, and every Requisite. Economy and Punctuality.

FUNERAL REQUISITES OF EVERY DESCRIPTION.
WALLER,
DENZILLE STREET (Re-named Fenian Street), MERRION SQUARE.
SALOON MOTOR HEARSES.
'Phone—61275. Wires—"Undertaker, Dublin."

MILLER AND CO., BRAY
FUNERAL Directors. Superior Motor Hearses.
Phone—Bray 117 Wires—"Collier, Bray."

FARRELL'S
FUNERAL and CARRIAGE ESTABLISHMENT, 66 MARLBOROUGH STREET, DUBLIN.
SALOON MOTOR HEARSE.
Telephone—711.

LOANS BY POST.
£20 TO £5,000
In any part of Ireland and Great Britain to all respectable persons on Note of Hand. Loans arranged by post, without interview. No fees charged or beforehand charges.
THE STANDARD PRIVATE FINANCE COMPANY OF IRELAND, LTD.
15 ANGLESEA ST., DUBLIN.
J. C. WALSHE, Secretary.

MONEY
LENT BY POST FROM £30 TO £5,000, On Note of Hand Alone Without Security. To Ladies or Gentlemen. Strictly Private. No Charge whatever if Loan is not granted. CAUTION TO INTENDED APPLICANTS. Do not pay any fees, railway expenses, or preliminary charges. The City and County Private Finance Co., Ltd., make no charges when Loans are not granted. Apply A. A. THOMAS, Secretary, THE CITY AND COUNTY PRIVATE FINANCE CO., LTD., 65 DAWSON STREET, DUBLIN.

MANY A MAN
Discards a Soiled or Shabby Suit that would give him months of good wear if he sent it to us for Cleaning and Pressing
SUITS CLEANED AND TAILOR PRESSED, RETURNED POST PAID IN A FEW DAYS
7/6
R. & J. McKECHNIE, LTD.,
(DEPT T)
Dyers, Cleaners and Hat Renovators,
CORK

MISCELLANEOUS.

"TAMILESE," the Tea for Fis-ure. Packed in ¼, ½, and 1 lb. Packets. Ask for it.

ADVERTISERS are specially requested to see that Copy for Advertisements in the Saturday issue of the "Irish Times" is sent to this Office at least two days before date of publication.
THE MANAGER.

JOHN C. PARKES and Sons, Ltd., DUBLIN. Lawn Mowers, Garden Hose and Fittings, Garden Tools.

FURNITURE AUCTIONS CONDUCTED—James North and Co., Auctioneers, Grafton street. Established 1829.

COLONEL CHARLES GUINNESS has built two Bungalows at Howth on a beautiful site overlooking Dublin Bay. Messrs. North and Co. have sold one; the other is available. Apply 110 Grafton street.

BROOKS, THOMAS, AND CO., LTD., DUBLIN. PITCH PINE FLOORING, EDGE GRAIN. PITCH PINE BOARDS, PRIME QUALITY. OREGON PINE BOARDS AND PLANKS.

VALUATIONS OF FURNITURE, HOUSE Property, etc., made for Probate and all purposes.—James H. North and Co., Valuers, Grafton street.

FOR SALE.
MOTOR BUSINESS, as a going concern, carrying a most popular car agency; provincial town, Leinster. Address "Z 4854, Business," this office.

ANNE LYNCH'S TEAS.

FACE TREATMENT—Our scientific massage brings back the lovely youthful contours, because the muscles become taut again and keep the flesh in its proper place. Make an appointment to-day.—Mrs. Pomeroy, Ltd., 67 Grafton street, Dublin.

PENKNIVES—The Celebrated "BARBER" make, in great variety, from 2/- — BOOTH BROS., DUBLIN.

SCISSORS—Unequalled Quality, every Variety, Sharpening.—BOOTH BROS., Dublin.

GLEESON, O'DEA AND CO., LTD. ORNAMENTAL GARDEN VASES AND PEDESTALS. WOOD TRELLIS. DUBLIN: 21 and 22 CHRISTCHURCH PLACE.

YOUTH AND SELF-HELP—All Students should see the Special Article by Erasmus in the Students' Page of the "Weekly Irish Times," to-day. On sale at all newsagents and bookstalls, price twopence.

LIMERICK—Advertisements for the "Irish Times" can be handed in at Hurley's Newsagency, Sarsfield street, Limerick.

PRETTY WALL PAPERS.
All the best designs and newest Colourings. Patterns by post or from your Decorator.
DOCKRELL Limited, Dublin.

MONEY PRIZES are offered for the solution of an interesting Cross-word Puzzle in the "Weekly Irish Times," to-day. Price twopence, at all newsagents.

MOIRA RESTAURANT, TRINITY STREET (COLLEGE GREEN), Two minutes from Trinity College. Charcoal Grill.
P. NUGENT, Proprietor.

THOMAS Henshaw and Co., Ltd.—Garden Tools, Lawn Mowers, Wire Netting.—3 to 12 Christ Church place, Works—Clonskea.

CARSON'S "VITROLITE"—The Paint for greenhouses and outside work. Carson's, 24 Bachelor's Walk, Dublin.

A POWERFUL WIRELESS AMPLIFIER—Illustrated instructions are given in the Wireless Page of the "Weekly Irish Times." On sale to-day, price twopence.

SELF-CONTAINED FLAT TO LET, UNFURNISHED, 1 Crofton Mansions, Kingstown—6 apartments, bathroom and kitchen, redecorated throughout; overlooks the harbour. H. G. Levingston, 3 Dawson street, Dublin.

POLLOCK & CO., LTD., Opticians, 50 GRAFTON ST., DUBLIN. The new Prism Binocular. Ladies' size (Rodenstock make). Complete in brown leather case, £4 10s. Lists Free.

PRESENT-DAY WEAR—The latest fashions are discussed by Molly Bawn in the Woman's Page of the "Weekly Irish Times," to-day. Price two pence, at all newsagents.

LEGAL NOTICES.

NOTICE OF CHARITABLE BEQUESTS.
In the Goods of
MICHAEL ANDERSON, late of No. 30 Parliament street, in the City of Dublin, Jeweller, Deceased.

Notice is hereby given, pursuant to Statute 30 and 31 Vic., cap. 54, that the abovenamed Deceased, who died upon the 8th day of December, 1925, by his Will, dated the 26th day of November, 1925, made the following charitable bequests:—

"I give and bequeath the sum of five hundred pounds (500) to the Saint Michael and John's Branch, Exchange street, Dublin, of the Saint Vincent de Paul Society, to be applied for the charitable purposes of the said Society. I give and bequeath the sum of one hundred pounds (100) to the Reverend Father Devitt, S.J., of Milltown Park, County Dublin, and the sum of fifty pounds (50) to the Very Reverend Father Carroll, Parish Priest of Castledermot, and I desire that the said sum of one hundred pounds (100) to the Very Reverend Father Devitt, S.J., and the said sum of £50 to the Very Reverend Father Carroll, P.P., be applied for Masses to be celebrated in public in Ireland for the repose of the souls of my parents, brothers and sisters, my late wife and myself."

Probate of the said Will was granted on the 12th day of April, 1926, to Patrick J. Hurley, of Glenbrook, Ballymun road, in the City of Dublin, one of the Executors therein named, forth of the Principal Registry of the High Court of Justice (Probate).

Dated this 13th day of April, 1926.
GERALD TENCH, Solicitor for said Executor, 18 Bachelor's Walk, Dublin.

SAORSTAT EIREANN.
HIGH COURT OF JUSTICE.
COMPANIES WINDING-UP.
In the Matter of the COMPANIES (CONSOLIDATION) ACTS, 1908; And in the Matter of CHAPMAN and CHAPMAN, LIMITED.

Mr. Justice Johnston has, by an Order dated the 8th day of February, 1926, in the above matter, appointed R. Stanley Stokes, of 36 College Green, in the City of Dublin, Chartered Accountant, and Eustace John Short, of 39 Dame street, in the City of Dublin, Chartered Accountant, to be Official Liquidators of the above-named Company.

Dated this 13th day of April, 1926.
THOMAS E. B. ADDERLEY, Assistant Chief Clerk.
ARTHUR COX and CO., Solicitors, 5 Stephen's Green, Dublin.

STATUTORY NOTICE TO CREDITORS.
MYLES CHRISTOPHER LAWLER, late of Oldcourt, Dunlavin, Co. Wicklow, and 2 Denzille street, Dublin, Merchant and Farmer, Deceased.

Notice is hereby given, pursuant to the Statute, requiring all persons having claims against the estate of the above-named, who died on 14th December, 1925, to furnish (in writing) particulars of their claims to the undersigned Solicitor for the Executors, to whom Probate of Deceased's Will has been granted.

And further Notice is given that, after the 15th May, 1926, the Assets of the Deceased will be distributed, having regard only to the claims received.

Dated this 13th day of April, 1926.
HASTINGS DARE DRAPER, Solicitor, 5 St. Andrew street, Dublin.

BOARDING AND HOTELS.

ATRay's, 19 Fitzwilliam place—High class Board Residence; moderate. 'Phone, 61295.

AT Marlait Hotel, 30 Lower Baggot street, Dublin—Excellent cuisine; every comfort. 8 7

AT Pavilion House, 5 Gresham terrace, Kingstown—Rich Class Board Residence. Winter terms. Telephone 171.

AT the Swiss Private Hotel, 34 Fitzwilliam square, Dublin. Select place. English and French kitchen. Restaurant open to non-residents. Telephone 61653. 7

BARMOUTH—Min-y-Mor, Lft. Pia. Hotel—Ballroom, band. Full Board, 9/- daily, inc. 78 12

DELGANY (loveliest spot in Wicklow)—Hotel Avondale now booking for Summer; parties catered for. 12 7

DUBLIN—Muckross Hotel, 91 North Circular road, adjoining Phœnix Park. Most comfortable and moderate. Excellent catering. 'Phone No. 386. 13 x

EN Pension, from £3 3/- weekly; bed, breakfast, bath, from 7/6; excellent cuisine; close to tube, 'buses.—Proprietress, Miss Bryant, 19 Courtfield, Gardens, South Kensington, London, S.W. 5.

HOLYHEAD—Glan-y-Mor, Private Hotel, Front Bath street; Board Residence; Bed and Breakfast, 6/6; station 6 min. walk. 8 7

LEA House, Ballsbridge—Select Private Hotel—Visitors or permanents; separate tables. late dinners; garage.

LLANDUDNO—Myler's Boarding Hotel. Family and Commercial. one minute Centre. Prom.—Sixty rooms, small tables, excellent catering. 'Phone 615. T. P. Myler. 25 7

LLANDUDNO—Fenarth Boarding Establishment, central; midday dinner; moderate inclusive terms.—Rowlands.

MARIS Hotel, Lower Fitzwilliam street, Room and Breakfast from 6/6. 'Phone 62152. 26-13

PORTRUSH—Booking for the season. Under new management. Sea front.—Miss Kyle, 11 Kerr street.

SOUTHERN Hotel, 52 Lower Baggot street, Dublin—Comfortable; moderate.—Elizabeth Sheehy, Proprietress. 26 10

"TEMPO," 53 Carlisle Park, East, Dun Laoghaire—Guests received; visitors or permanent; moderate rate. 9 0

FOR SENDING ABROAD TO FRIENDS, the best Irish Paper is the "WEEKLY IRISH TIMES." Price Twopence.

CALAIS to Bombay by road on a Wolseley. That's a test. Come and see it. Costs £295.—GRAFTON MOTOR CO., 45 Grafton st., Dublin.

FORD TOURING CAR, £130 (ex works). AUTOCARS, 19 Chatham st. (off Grafton st.).

MORRIS Cars on the easiest of easy payment plans. Sole Agent, Brittain, Dublin.

THE ALL-BRITISH STANDARD has found more favour with Ladies than any other Car—proof, that it responds to "gentle" touch. Order your Car now. You gain nothing by delay. Distributors, R. W. ARCHER and CO., 65 Lower Mount street, Dublin.

THE FORD IS FIRST IN EVERYWAY—NUMBERS—QUALITY—POPULARITY. Full range of models in stock. Easy payments arranged.—SMITHFIELD MOTOR CO., LTD., Smithfield, Dublin. 'Phone 4441.

WM. SCOTT & CO., (DUBLIN), LTD.,
MERCHANT AND SPORTING TAILORS AND HUNTING BREECHES MAKERS, LADIES' RIDING HABITS AND TAILOR-MADE COSTUMES.
All Garments Made on the Premises.
PRICES NOW MODERATE.
Opposite the O'Connell Monument.

ST. PATRICK'S HOSPITAL, DUBLIN.
In addition to the Main Hospital in James's street, the Governors have Branch Establishments at St. Edmundsbury, Lucan, standing in a Demesne of 200 acres and provided with every facility for the Curative Treatment of Mental Cases.
The Mansion at St. Edmundsbury has been adapted for the treatment of Ladies, and a Villa specially built to accommodate a limited number of Gentlemen.
Urgent Cases can be admitted to the Hospital on application to the Medical Superintendent.
For further particulars, Forms, etc., apply to THE REGISTRAR, St. Patrick's Hospital, James's street, Dublin.

HOTELS AND HEALTH RESORTS.

MORAN'S HOTEL, TALBOT STREET, DUBLIN.
BED AND BREAKFAST, 7/6
ONLY ONE PRICE.
HOT AND COLD RUNNING WATER IN BEDROOMS.
ELECTRIC LIFT TO ALL FLOORS.
BEST QUALITY WINES STOCKED.
'Phone No. 4449 and 4450. Wires "Moran's Hotel, Dublin." F. A. MORAN, Proprietor.

SALTHILL HOTEL, MONKSTOWN, CO. DUBLIN.
Kingstown ("Dunleary") Golf Links 10 minutes from Hotel.
Visitors staying at this Hotel can have Meals at the Royal Hibernian Hotel, Dublin, which is under the same management.
LUNCHEONS, AFTERNOON TEAS AND DINNERS.
BANQUETS AND WEDDING BREAKFASTS. WINTER TERMS ON APPLICATION.

BED AND BREAKFAST, 8/6
GROSVENOR HOTEL
(Opposite Westland Row Station), DUBLIN.
Table d'Hôte and a la carte Luncheons and Dinners.
COMPLETE WIRELESS INSTALLATION.

ROYAL HIBERNIAN HOTEL.
OPEN TO NON-RESIDENTS FOR ALL MEALS. BANQUETS AND WEDDINGS SPECIALLY CATERED FOR.

FOUR COURTS HOTEL, INNS QUAY, DUBLIN.
100 BEDROOMS, with hot and cold water. Lounges, Tea Rooms, Restaurant.
Table d'Hôte Luncheons ..... 1 to 3 o'clock.
Table d'Hôte Dinner ..... 6 to 8 o'clock.
Wedding Dejeuners a Specialty.
ELECTRIC ELEVATOR. FREE GARAGE.
BUICK SALOON CAR FOR HIRE.
'Phones 6321, 6322. H. G. KILBEY, Managing Director.
"Excel, Dublin."

ST. ANDREW'S HOTEL, EXCHEQUER STREET, DUBLIN.
One of the most comfortable Hotels in the city. Over 60 Bedrooms. Electric Light throughout. High-class Cuisine and Moderate Charges. Under the personal Management of the Proprietress, MISS JOHNSON
Telephone—No. 2400.

HOTEL GERARD, HARCOURT STREET, DUBLIN.
One minute from Station. Tram stops at door. Open to Non-Residents. Terms Moderate. 'Phone 61615.

GRAND HOTEL, MALAHIDE.
COMBINED RAIL AND HOTEL COUPONS ISSUED BY GREAT NORTHERN RAILWAY.

From	2 Day.	3 Day.	Weekly.
Dublin	26/9	38/9	84/- (daily travelling)
Drogheda	29/9	41/9	88/9
Dundalk	34/-	46/-	93/-
Belfast	45/9	57/9	104/9

ROYAL MARINE HOTEL, DUN LAOGHAIRE (KINGSTOWN).
(Facing Dublin Bay). Co. Dublin.
THE LEADING FAMILY HOTEL.
Standing in its own ground of 5 acres, opposite Mail Boat Pier and Rail Station.
Four Golf Links near. Free Garage.
Wire—"Comfort." 'Phone 180 (4 lines).

ROSS'S HOTEL, LTD., DUN LAOGHAIRE (KINGSTOWN).
REDUCED RATES FOR WINTER RESIDENCE.
Best Food, Service and Modern Comfort.
Tel.—Ross's Hotel, Dun Laoghaire.
'Phone—195 and 196.
Under personal supervision of MRS. COLDWELL, Managing Director.

DUN LAOGHAIRE (KINGSTOWN) PIER HOTEL.
Beautifully situated, facing Pier.
'Phone—Kingstown, 113.

'Phone—77. AVENUE HOTEL 'Phone—77.
DUN LAOGHAIRE (Kingstown).
COMFORTABLE MODERN HOTEL.
All Meals Open to NON-RESIDENTS.
Central Heating. Electric Light. Moderate Tariff.
DUN LAOGHAIRE.
BELLVIEW HOTEL.
Overlooking but Boat Pier. Renowned for its excellent Catering. Moderate charges. Free garage. Telephone—290. Miss Gilligan, Proprietress.

CLYDAGH HOTEL, GREYSTONES, CO. WICKLOW—Now Booking for Whit and Summer Season. Illustrated Booklet and Tariff on application to the Manageress.

HARROGATE—IMPERIAL HYDRO., opposite Pump Room; near Baths and Valley Gardens; Physician; Lift. Telephone 42.—MANAGERESS.

SOUTHPORT—The Clifton Promenade, largest unlic. Hotel. Orch. garage. Phone 641. Tel. Marine.

ISLE OF MAN FOR HAPPY HOLIDAYS—Reduced terms early season. Attractions in June. Guide free from Tourist Agents, Station-masters, or J. K. Clague, Bureau, Isle of Man.

DOUGLAS—"Ravenscliffe." Prom.; elec. light; personal supervn. Tariff, booklet. Misses Cubbon.

ILFRACOMBE—THE DILKUSHA. On sea front. Dancing, Wireless, Billiards. Tariff.

FOR SENDING ABROAD TO FRIENDS, the best Irish Paper is the "WEEKLY IRISH TIMES." Price Twopence.

Order your Car NOW, and for GOODNESS SAKE let it be A CLYNO
"The Hound of the Highway."
Free State Distributors:
LINCOLN & NOLAN, LTD.,
57 & 58 Lr. Baggot St., Dublin.

PYJAMAS.
TWO SPECIAL LINES.
10/6 12/6
TWO FOR 20/-. TWO FOR 24/-.
GOOD VALUE.
GRANDY, ST. STEPHEN'S GREEN, DUBLIN.

FURNITURE & CARPETS.
WE INVITE YOU TO VISIT OUR SHOWROOMS AND INSPECT OUR STOCK, WHICH WE ARE OFFERING AT MODERATE PRICES.
PIM BROTHERS, LTD., EXCHEQUER STREET, DUBLIN.

ELYRA
DEVONSHIRE CYDER
The Pure Product of Selected Devon Orchards

HOTELS AND HEALTH RESORTS.

BRAY.
MARINE HOTEL AND RESTAURANT. Sunny aspect; adjoining Station. Comfortable and moderate.
M. F. TOALE, Proprietress.

ST. ANN'S HILL HYDROPATHIC.
HEALTH RESORT. ESTD. 1843.
MILD WINTERS. High Standard of Comfort. The Baths and Treatment are a special feature. Skilled Operators under Medical Supervision. 200 acres grounds. Golf Course (18 holes) Special Winter Terms. Combined Rail and Hydro Coupons from Kingsbridge, Limerick and Junction, Waterford, Tralee. Illustrated Prospectus on application to Manager, The Hydro, St. Ann's Hill, Co. Cork. Telephone, No. 2, Blarney.

LONDON—CORA HOTEL,
UPPER WOBURN PLACE, W.C.1.
Accommodation for 230.
ROOM, ATTENDANCE AND TABLE D'HOTE BREAKFAST 8/6
Very Moderate Boarding Terms.
Three mins. from Euston, St. Pancras, & King's Cross. SISTER HOTEL TO THE BONNINGTON.

LONDON—DEAN HOTEL, 87 Oxford street, W.1., Centre of Shopping and Theatre area. Room Breakfast, Bath and attendance from 8/6. Hot and cold water in all rooms. Telegrams—"Teldeanho, Westcent, London."

Correction

In our Blanket Advertisement of yesterday, the section commencing
"Lee" Brand All Wool Irish Blankets
Should read
"LEE" BRAND BLANKETS made of all Irish Wool, residue of contract, silk bound, greatly reduced.
Double bed sizes 15/11 & 18/11 ea.
Reduced from 18/6 and 21/- each
Postage 1/- per pair
EDWARD LEE and Co., Ltd.
DUBLIN (48 Mary Street)
Rathmines, Dun Laoghaire (Kingstown) Bray

The "Irish Times" will be posted for periods, however short, to readers. Postal Rates at foot. Copies of this journal can also be obtained at the following Cross-Channel Centres:—
Holyhead—Messrs. Wyman & Sons, Railway Bookstall. Llandudno—Messrs. W. H. Smith and Son, 101 Mostyn St.; Messrs. Wyman & Sons, Railway Bookstall. Llanfairisehan—T. Jones and Son, Station Road P.O. Colwyn Bay—Messrs. Wyman and Sons Railway Bookstall. Chester—Messrs. Wyman & Sons, Railway Bookstall. Liverpool—W. H. Smith and Son, Central Station, Tithebarns street; Messrs. Wyman and Sons, Lime street Bookstall. Penmaenmawr—Messrs. W. H. Smith and Son, Clarendon Buildings, Bangor road. London—Bookstall on the Departure Platforms at Euston Station; Messrs. W. H. Smith and Son, Strand House, Portugal street, W.C., and Bookstalls at Charing Cross Station; Hotel Russell, Russell square; Strand Palace Hotel, Strand; Regent Palace Hotel, Piccadilly Circus, W.; Waldorf Hotel, Aldwych; Royal Automobile Club, Pall Mall, S.W.; the "Irish Times" London Office, 89 Fleet street, E.C. 4; Glasgow—W. Porteous and Co., 15 Royal Exchange Place.

INCLUDING POSTAGE.

Daily for		
6	Days	1/6
12	Days	3/-
18	Days	4/6
24	Days	6/-

HORSES.
Wires—"Sewell's, Dublin" Telephone—61231.
SEWELL'S, DUBLIN.
SPECIAL "BLACK" SALE AT THE REPOSITORY TO-MORROW (THURSDAY), APRIL 15th, Commencing at 2.30 o'clock.
LONDON-BUILT HEARSES, CARRIAGES, DOUBLE HARNESS, LIVERY COATS, etc., as already advertised. Also HUNTERS, HARNESS HORSES, PONIES, TRAPS, etc.

ANNUAL PUNCHESTOWN AUCTION AT THE REPOSITORY ON THURSDAY, MAY 6th (Day after Races).
STUDS OF HUNTERS from all parts of Ireland, including THE TIPPERARY HUNT HORSES and THE MEATH HUNT HORSES. Entry forms on application. Early application necessary to secure good places.
SEWELL, SON & SIMPSON (LTD.) AUCTIONEERS.

MACKIE, BURNS & CO.
SPECIAL SALE TO-MORROW (THURSDAY), 15th APRIL, 1926, commencing at 12 o'clock, of HORSES, PONIES, TRAPS and HARNESS.
The Property of Cleansing Department, Dublin Corporation.
15 HORSES, hard fed condition, working up to date.
10 SETS CART HARNESS.
6 CARTS.
Also
100 LOTS HORSES, CARTS, VANS, HARNESS, etc.
MACKIE, BURNS & CO., Auctioneers, Valuers and Live Stock Salesmen. 50 PRUSSIA STREET, DUBLIN.
'Phone—1146.

COALS.
WALLACE BROS., LTD.
HOUSE COALS.
TO-DAY'S PRICES.

BEST ORRELL	49/- Per Ton
BEST WIGAN	45/- Per Ton
SECOND WIGAN	41/- Per Ton
BEST KITCHEN	37/- Per Ton

SPECIAL DISCOUNT OF 2/- PER TON IF CASH PAID WITH ORDER.
Delivered free in city.
23 WESTMORELAND STREET.
Telegrams—"Wallace, Dublin." Telephone—2999 and 3000.

STEAM COALS.
FACTORIES, MILLS, BAKERIES, ETC.

SCOTCH NUTS	29/- Per Ton
BAKERS' HARD AYR	29/- Per Ton
BEST SMITHY COAL	34/- Per Ton
FUGUSEL BEANS	32/- Per Ton

(For Suction Gas Plants.)
DELIVERED DUBLIN DISTRICT, TWO TON LOTS AND UPWARDS.
Net Cash with Order or Approved Monthly Account. THE QUALITIES ARE THE BEST OF THEIR RESPECTIVE DESCRIPTIONS.
WALLACE BROS., LTD., 23 WESTMORELAND STREET.
Telegrams, "Wallace." Telephone, 2999 and 3000.

BELFAST READERS.
THE IRISH TIMES is due to arrive in Belfast at 9.10 a.m. If it is not delivered punctually at reasonable time, please communicate with our Branch Office, 159 Royal Avenue.

CARTRIDGES.
"MULLERITE" Smokeless
Standard Load, Yellow Case.
14/- per 100.
Speed, 1,050 feet per second.
HIGH VELOCITY, Special Load, Green Case
½ brass. ¾ brass, steel lined.
16/- per 100. 18/6 per 100.
Speed, 1,100 feet per second.
T. HENSHAW & CO.,
CHRISTCHURCH PLACE, DUBLIN

'CLANWILLIAM'
Sole Agents for—
BEAN, HUDSON and ESSEX, LANCIA, VAUXHALL AND STAR CARS.
'Phone 3364.

Bradley's
16'6 BARGAINS
At 16/6 these lines constitute one of the finest offers of quality footwear ever made. They will give you the Best possible Service—they are not lines specially made to sell cheap—we guarantee them to be regular stock, bought in big quantities at cash prices, and sold at this remarkably low price to clear quickly.

SIZES 2 to 8 AND HALF SIZES.
An Elegant One Bar Button Shoe, smart pointed toe, with fancy overlays on vamps, Louis heels, in All-Patent Calf. Brown Willow, Black, Brown, Grey, or Flesh Colour Glace Kid. Sizes 2 to 7, and half sizes. Per Pair 16/6

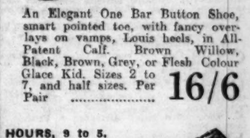
HOURS, 9 to 5. SATS., 9 to 1.
Ladies' Charming Gibson Shoes, with smart toes, Cuban leather heels, cosy heel and ankle grip, tackless soles, flexible. In Black Glace Kid, with patent toecaps, as illustration. Nut Brown, Glace Kid, or All-Patent Calf. Sizes 2 to 7, and half sizes. All one price 16/6

Post Orders
Simply send size or outline of foot drawn with pencil held upright. Satisfaction guaranteed. All goods sent carriage paid.

'Phone: Dublin 82556.
Bradley's
For Good Footwear
'Grams: "Yeldarb," Dublin.
23 NASSAU STREET, DUBLIN

A Smart One-Bar Button Shoe, pointed toe, with or without piped vamp, Louis heel, stainless leather linings. Glace Kid only. Colours: Oak, Brown, Beaver, Fawn, Tan, Black. Sizes 2 to 7, and half sizes. Per Pair 16/6

MEDIUM OR WIDE FITTINGS IN EACH LINE.

Ladies' Very Smart Imitation Crocodile Leather Shoes, in Brown and Light Fawn, with medium round toes, Louis heels, leather lined. Size 2 to 7 and half-sizes; also in stock in All-Patent, Brown, Willow, or Black Glace Kid. All one price ... 16/6

QUALITY GUARANTEED.

ALSO STOCKED WITH ROUND TOES.
A favourite pattern and very popular, with button fastening, neat, light, flexible soles, pointed toe, Cuban leather heels, in Black, Glace Kid, with Patent toecap, All-Patent Calf or Brown Willow Calf, stainless leather linings. Size 2½ to 8, and half sizes. Per pair 16/6

WRITE FOR ILLUSTRATED CATALOGUE.

Ladies' Very Smart One-Bar Walking Shoe, with smart toe, stylish Louis heel, snug ankle fitting, in Patent Calf or Brown Willow Calf. In all sizes and half sizes, 2 to 7. Per pair 16/6

CLERYS
ANNIVERSARY - CELEBRATIONS
SPRING FURNISHING OFFERS

Lace Curtains
Wonderful Anniversary Offer of Beautiful White Nottingham Lace Curtains, very durable quality, with heavy border of floral appearance and floral centre, 2½ yards long, 58 inches wide. Price, per pair..... 3/6
Also a Large Stock of Beautiful Curtains, from 5/11, 7/6, 10/11, 12/6 upwards.

Cork Linoleum
Huge Clearing Offer of Heavy Cork Linoleum, in Beautiful Floral and Tile patterns, on light and dark grounds. Suitable for Bedrooms, Sittingrooms, Halls, etc.; 2 yards wide. Anniversary Price, per yard, only. 4/11

Shadow Cretonne
An Astonishing Bargain Offer of Splendid Shadow Cretonne, in delightful soft colourings; suitable for Curtains, Loose Covers, etc. 31 inches wide. Anniversary Price, per yard, only 1/-

Wonderful Bargain Offer Pure Irish Linen Tablecloths
(Whitest in the World).
We have just secured over 10,000 of these Beautiful Satin finished, Double Damask, Irish Linen Table Cloths from a leading Irish Linen Manufacturer. In lovely Celtic scroll and Shamrock Design, Hemmed, ready for use. In two useful sizes. No. 1, 2½ yards square. Price ..... No. 2, 2½ yds. by 2yds. 12/6. 7/6

Curtain Plushette
Great End of Season Offer of Rich, Heavy Curtain Plushette, suitable for making into Curtains, Table Covers, etc. In lovely shades of green, blue, and old gold, 50ins. wide. Reduced to, per Yard 2/6
Also Rich All-Wool Fringes to match, 6d. per Yard.

Table Covers
Marvellous Offer of Splendid Tapestry Table Covers; rich Brussels design, in nice new shades of green and blue. A very dainty table covering for Dining Rooms, Tea Rooms, and Restaurants, etc. Nearly 2 yds. square. Anniversary Price, each.. 6/11

Motor Matters, Cycles, &c.

MOTOR CARS.

ANY make of Car supplied for cash or instalments—A. Woods', Westland Row. T

A CLYNO 11.9 h.p. Car, seems more than all the needs of the average motorists. See our stock from £197.—Lincoln and Nolan, Ltd., 37 and 38 Lower Hargrave street. Distributors for Irish Free State. T

9/20 H.P. ROVER. The 4-door body is roomier than that of many a "larger" car. Super 4-str. £274-10-0. Duty and Carriage Paid. Agents: W. H. WILKINSON, LTD., Rover House, LORD EDWARD STREET, DUBLIN. T

THE SUPREME SUNBEAM

The Super Quality Car for Discriminating Motorists.

Distributor:
T. J. ROGERS,
42/5 SOUTH KING STREET, DUBLIN. T

TRIUMPH AND PEUGEOT CARS.
Spares and Service.
Andrew J. Doyle, 51 5th King St., DUBLIN T

HUPMOBILE, 1924 TOURER, in magnificent condition, £150.

MORRIS 2 SEATER, perfect condition, £120.

AUSTIN 12 TOURER, newly varnished, £220. See THOMPSON'S GARAGE, SHAW STREET, DUBLIN.

MAKE A POINT OF SEEING THE
DE DION TEN.
NOW FITTED WITH ENGLISH BODIES.
Special prices now, owing to fluctuation of Franc.
THOMPSON,
SHAW STREET, DUBLIN
(Off Brunswick street).

GET YOUR CAR PAINTED NOW. BODY-WORK AND TRIMMING. CITY WHEELWRIGHT AND CARRIAGE WORKS, LTD., 10+ PEARSE STREET DUBLIN 14 X

A NEW Maxwell Touring Car for Sale; unused; bargain. Sanderson, 54 Lower Dominick street, Dublin.

A NUGS-Sanderson 5 Seater Car, exceptionally good condition throughout, completely equipped in every respect; entirely owner driven; tested to June, 1926; recently overhauled.—G. A. Brittain, Ltd., 4/15 Lincoln place, Dublin. 10 X

A 9.20 H.P. Fiat Landaulette, 1921 Model, suitable for street taxi or private purposes; cost £1,150.—Keegan and Neill, Ltd., 15-17 South King street. 13 E

BELSIZE, 9 h.p., 2/3 seater, little used, excellent order; several extras; duty free; owner having larger car. What offers?—G 225, this office. 10 D

BIANCHI 10 h.p. 5 Seater and Dickey; C.A.V. lighting and self starter; recently overhauled; £75; telephone 1622.—G 512, this office.

FOR Sale, 1923 Cadillac Touring Car, perfect; any trial.—Sheridan, 84 Grosvenor place. 9 C

FOR Sale, Essex Coach, four cylinder, 1923 model, wire wheels; recently overhauled and repainted; perfect order; solely owner driven; £200.—G 251, this office. 10 D

FORD Four Seater, 1922, absolutely perfect order; owner driven; little used; £40.—4 Fetherton Buildings, Ranelagh. 10 D

FOR Sale, Ford Coup, perfect condition, English coachbuilt body, with double dickey, fitted with new Bosch, magneto and Rumalaken conversion set, also balloon tyres; low price to immediate purchaser. Address "Z 4687, Ford," this office. 12 D

FOR Sale, six cylinder Napier Touring Car, in perfect condition, tyres almost new, 26 h.p., R.A.C. rating; price £150. Address "Z 4847, Car," this office. 11 D

FOR Sale, a 25 h.p. Daimler Landaulette de Luxe, as new, bargain; too large for owner. Address "Z 44, Motor," this office. 13 E

HOOD Re-covered; All-weather Draught-proof Side Screens.—F. O'Brien, 32 Merrion square (rear).

HUPMOBILE Taxi for Sale, in good running order; selling cheap.—Garage, Ashbourne, Co. Meath. 12 E

NOTICE

IN addressing envelopes covering replies to advertisers in this Paper great care should be taken to include the catch word, when same is given, after this Office Number, thus:—"Z 20, Housemaid," should be carefully written upon the envelope.

MORRIS Oxford Two Seater for Sale; Zenith carburetter, Bosch magneto, White and Poppe engine, fully equipped; price £55.—G 195, this office. 9 C

MOTOR Cars Reinvented, your garage or mine; excellent finish; low price. Write Kavanagh, 32 Wentworth place.

MORRIS Owners—Repairs and general overhaul done reasonably—by competent Mechanic.—Ross' Hotel Garage, Portobello street.

MORRIS Oxford, date 1914; Blue, Four Seater, almost as new; £215.—G 490, this office.

OVERLAND 15, perfect condition and appearance, £70. Seen at Smith's Garage, Rathmines road, before 4. 12 F

ROVER 12 h.p. 2-3 Seater and roomy dickey, electric starter and lighting, fully equipped and thoroughly overhauled and repainted, bargain £160; inspection and trial.—W. G. Wilkinson, Ltd., Rover Agents, Lord Edward street. 12 F

RENAULT 15 Five Seater, roomy, mechanically sound and in appearance as new; low price.—73 Merrion road. 'Phone, 141. 13 D

SWIFT 10 h.p. Two Seater, 1920, electric light, new tyres, first class condition; £68.—Gibson's Garage, Mark's lane, Pearse street. 9 C

SWIFT 2 Seater, electric light, self starter; perfect order; £70.—G 469, this office. 13 F

TWO Seater Singer, perfect condition, easily handled; £50.—4 Casimir road. 13 F

VAUXHALL 1924 Kingston Touring Car for Sale, £600 or best offer; only done 11,000 miles; perfect condition; may be seen Dublin any time.—G 173, this office. 9 C

3 SEATEE Studebaker Car, equal to new; 2 spare tyres and 2 new spare tyres; cheap; seen in motion. G 174, this office. 9 C

1922 De Dion Motor, 11h.p., 2/3 seater and dickey; recently overhauled. Apply for details and request to Jones and Co. Brokers, Ltd., 7 Anglesea street, Dublin. T

WANTED

WANTED, Austin Seven or Baby Quad, 1926. Particulars to G 274, this office. 10 C

WANTED, 2/3 Seater 1924-5 model; for immediate cash. Call with car to Wright's, 52 Lower Dominick street. 13 F

ACCESSORIES, TYRES, ETC.

MAGNETO, single cylinder, E.I.C., perfect order, cheap.—41 Ailen, this office.

TWO brand new 920 x 120 Tyres, Sell £7; also small four cylinder Magneto, £5.—18 Stanley street.

CHAUFFEURS, MECHANICS.

WANTED

CHAUFFEUR—Required an experienced and careful driver, fully competent to handle all running repairs; one accustomed to Morris Cowley preferred; kept, with copies of reference, stating age, experience and salary expected, G 264, this office. 12 E

MOTOR Mechanic Wanted, capable of repairing and overhauling any make of car; electrical systems essential. Apply, sending copies of references and wages expected, the Manager, Longford Arms Motor Works, Ltd., Longford. 13 F

WANTED, respectable young Man, capable of driving and looking after motor; state wages expected with full board and lodging.—G 210, this office. 9 C

DISENGAGED

CHAUFFEUR Gardener; generally useful, well recommended; total abstainer; any make of car.—Address "Z 4835, Chauffeur, this office. 9 C

Great Care is taken that Advertisements in all parts of this paper Appear Correctly; but no Liability is undertaken for any Error in or Omission of any Advertisement, and the Proprietors Reserve the right to Omit or Alter any Advertisement, No Matter where or by Whom Accepted.

SCALE OF CHARGES FOR SMALL CLASSIFIED ADVERTISEMENTS.

(PREPAID)

12 words or under 1/-.

Every succeeding word One Penny.

4 consecutive insertions FOR price of 3

This concession does not apply to advertisements set in display form or placed contrary to our classification.]

Box Office address counts as three words if replies are to be called for at Head Office or, if they are to be sent by post, or called for at any Branch Office, as four words. Postage extra. Advertisements not prepaid are charged at a minimum of 3/- per insertion.

Publication of these advertisements is not guaranteed on any particular day.

TRADE and "MATRIMONIAL" ADVERTISEMENTS IN THESE COLUMNS 1/- PER LINE.

SITUATIONS VACANT

ORIGINAL Testimonials should not be enclosed with replies to advertisements

24/11/25

IRISH TIMES, LTD.,
WESTMORELAND STREET, DUBLIN
Telephone Nos. 5035—5037
BRANCH OFFICES
RATHMINES—Castlewood Avenue
Phone—Rathmines 551
BELFAST—139 Royal Avenue ..... Phone 1787
CORK—53 Marlboro' Street ..... Phone 1064
LIMDON—59 West Street, E.C. 4 ..... Central 4260
MANCHESTER—24 Market Place ..... City 3084
GLASGOW—54 Gordon Street ..... Central 54

LOST AND FOUND.

LOST, Tan Kid Gloves (gent's) Sunday, noon, Rathgar road—R O 619, Irish Times Branch Office, Rathmines.

LOST, Gold Watch, vicinity Eglinton road, Dodder Bridge, Clonskea. Reward, 17 Eglinton road.

LOST, Silver Wristlet Watch on Kilcool Strand, last Monday; reward given. Apply 24 Upper Gloucester street, Dublin. 13 D

SITUATIONS VACANT.

HOSIERY, CORSETS, UNDERCLOTHING, ETC.

WANTED, CAPABLE LADY, AS CHARGE, FOR ABOVE DEPARTMENT.
Must be not less than 30 years' experience. Must be a first class Saleswoman. Protestant. Apply Miss Lennon,
Enclose copies references and state salary required.
Address "Z 4869, Charge," this office. 9 E

APPRENTICE Wanted to Watch and Clockmaking (outdoor); fee required; salary from start.—G 147, this office.

APPRENTICE—Wanted, well educated Girl to General Drapery and Millinery.—Shaw and Sons, Athy. 12 D

A SAWYER Wanted, with or without own mill, to fell, haul, and saw into deals, scantlings and battens 500,000 feet Scotch fir and spruce. Address "G 61, Sawyer," this office. 13 F

A POWERFUL Wireless Amplifier—Illustrated instructions are given in the Wireless Page of this "Weekly Irish Times." On sale to-day. Price two pence.

BARMAN—Wanted, "British Legion," 53b Rathmines road, ex-Serviceman (member of British Legion at least 12 months); good knowledge of bar work necessary. Application (in writing only), copies of references, will be received not later than Saturday. Fidelity bond required. Apply Secretary.

CONFECTIONARY—Reliable young Lady required for the Sale of Pastry and Cakes, seaside, Fleiser state references, salary, comfort. Address "Z 4975, Confectionery," this office. 12 E

COMPANION Help for country, about 30 years. Address, with references, to "Z 60 Help," this office.

GENTS' Outfitting—Wanted, smart young Man to take Charge; Protestant; seven to nine years' experience; good provincial town; send copies references; state salary to-day. Address "Z 68, Man," this office. 12 E

JUNIOR Invoice Clerk Wanted, with knowledge of typewriting. Apply, stating age and wages required, to G 497, this office.

GARAGE ACCOMMODATION

GARAGE to Let, concrete floor, water, electric light.—24 Westland Row. 11 D

GARAGE accommodation, concrete floor, water.—63 Lower Leeson street. 13 F

GARAGE, private lock up, 148 Leinster road. 13 F

GARAGE, Stables or Stores to Let, rere Fitzwilliam place; rent £26 yearly. Apply Prim Rose, 117 Dawson street. 13 F

LOCK-UP Garage, cement floor, water; 7/6 weekly.—Lot 45 Highfield road, Ballsbridge. 9 C

LOCK-UP Garage to Let, in Rathmines; good approach; yard, water. Apply Wynnefield Park, Rathmines. 12 F

WANTED, Garage for small car, vicinity Dartry road.—Nolan, Moyfea, Dartry road. 9 C

MOTOR CYCLES.

A1—COME and inspect our selection of the most reliable powered 1926 Models in stock, ready to ride away, including Sunbeam, P. and M., New Imperial, Diamond, etc. Seen at our Showrooms, Wurtz Bros., Ltd., Leeson street, off Grafton street, Dublin. T

B.S.A. from £44 10/- or any part sent by return post.—Woods', Westland Row.

BARGAINS—Advances or Motor Bikes, Cars, Jewels—Goldman, Pawnbroker, Winetavern street (opposite Four Courts); new garage.

BARGAIN—4-34 h.p. Triumph 1925 Model Motor Cycle, electric lighting, good order, £36 Os. Od.; Gloria Sidecar, suit Triumph, £16 Os. Od. or new, Rudeon Combination 6 h.p., £18 Os. Od.—Triumph Company, 12 Saint Andrew street, Dublin. 11 D

BUY your trusty Triumph Motor Cycle from the Company's Service Depot from £6 19s. 6d. cash, or on easy payments 12s. 5d. monthly.—Triumph Company, 12 Saint Andrew street, Dublin. 8-12

HUMBERS, Swifts, deposit from 13/2; instalments 9/1, carriage paid all Ireland.—Price Brothers, Chatham street (Grafton street). 12 A

PREMIER Cycles—See the Model De Luxe, three speed, oil bath case and B50 saddle, £10 10/.—Sole Agent, J. J. Kelly, Bachelor's Walk, Dublin. 26 20

RALEIGHS, deposit £1, instalments from 10/4; wonderful cash bargains.—Price Brothers, Chatham street. 12 A

SWIFT Bicycles—Your greatest help for quick and easy travelling; sent carriage paid and securely packed all parts to your nearest railway station. Prices from £5 19/6 cash, or 21/- deposit and 9/1 monthly. Catalogue and order form on application to Stevens' Cycle Depot, 8 Aston's quay, Dublin. 10 F

TRIUMPH Cycles by easy payments, from £6 19/6 cash, or 12/6 deposit and 12/5 monthly.—J. Kelly, 27 Bachelor's Walk, Dublin. 26 20

YOU will never enjoy real cycling until you ride a Triumph; these famous bicycles are sent carriage paid to any railway station in Ireland; prices from £6 19/6 cash, or 12/6 deposit and 12/5 monthly. A post-card brings catalogue and order form by return.—Stevens' Cycle Depot, 8 Aston's quay, Dublin. 10 F

CHAUFFEURS CONTINUED

DISENGAGED

EXPERIENCED Chauffeur, understands electric plant, also horses; personally recommended. Apply Morton, Irish Times Registry Office. 10 F

FIRST Class Mechanic open for engagement; thoroughly competent in all departments, including electrical. Address "Z 4901, Mechanic," this office. 9 C

WHY waste money advertising for a Motor Driver when a postcard to the Secretary of Irish Institute of Motoring, Clonmel, will put you in touch with the best man in the district.

YOUNG Man seeks position, Motor Driver; 12 years' experience; strict T.T.; highest references.—G 139, this office.

YOUNG Gentleman, four years' experience Motor Trade, seeks position as Chauffeur or Improver; excellent references.—G 162, this office. 9 C

*SITUATIONS CONTINUED

LADY Clerk Wanted, North side; must have experience in keeping accounts; Protestant preferred; salary £2 per week.—G 269, this office.

LADY Clerk required by city Firm; neatness and accuracy in figures necessary; previous experience essential; age 20 to 30.—Reply in own handwriting, giving particulars of salary expected and experience, enclosing copies of testimonials, to G 453, this office. 13 F

LADY requires experienced Dressmaker for few days; state terms; indoor.—G 502, this office.

MOTHER'S Help required, Dublin suburbs, beside Tram; light duplications; two children, one over 5 years; experienced; general kept. Address "Z 4876, Help," this office. 9 C

MILLINERY and Mantles—Stylish Milliner and Saleswoman (C.I.) Wanted. Address, reference and salary (outdoor), "Z 4506, Milliner," this office. 9 C

MILLINERY—Young Lady required for Milliner's Showroom; must be a good Saleswoman and accustomed to high class city trade; no others need apply. G 272, this office.

MOTHER'S Help (R.C.) Wanted, end of April; two children, 4, 5 years; must be well recommended and intelligent.—1779, Irish Times Branch Office, Baggot street Bridge.

NORTH Circular road.—Advertisements for this Paper received by Mr Lonergan, Newsagent and Confectioner, Ye Olde Toll House, Phoenix Park Gate, Infirmary road.

PRESENT-DAY Wear—The Latest Fashions are discussed by Molly Bawn in the Woman's Page of the "Weekly Irish Times" to-day. Price twopence, at all Newsagents.

START a Business in Drapery, etc., from £3 upwards. Special attention to widows and beginners. Sure living. Write for advice and list.—H. Lewis, Dept. G, 143 Houndsditch, London, E.C.1.

WANTED, Junior Male Assistant or Improver, General Draper, Outfitting and Boots; country town; state age, experience, salary (indoor); send copies references.—Address "Z 4865, Junior," this office. 9 C

WANTED, Useful Help, R.C., near Dublin; housework, cooking; small family; nice home; state age, wages expected.—1172, Irish Times Branch Office, Kingstown. 9 C

WANTED Manufacturing Confectioner (Catholic) must be thoroughly competent in the making of all classes of cakes; must be straightforward and honest, and have his business well in hand.—Address "Z 4759, confectioner," this office. 10 C

WANTED, young Companion to a lady not in good health, for the country; state age, experience; salary £2 monthly, all found. Address "Z 4918, Companion," this office. 10 C

WANTED, a respectable person as Mother's Help; no washing; children grown up; good wages to reliable girl; state experience and age.—G 388, this office. 12 C

WANTED, Protestant Lady, 30, strong, useful Companion Help, lady, country; must drive; state to drive advantage.—121, Irish Times Branch Office, Ranelagh. 12 E

WANTED a Buyer for our Linen and Flannel Department. Apply A. Grant and Co., Cork. 13 F

WANTED, young Lady, with some experience, to assist with cake and pastry making; seaside, Ulster; state reference, salary (outdoor). Address "Z 4974, Lady," this office. 12 F

WANTED for wholesale provision trade, Dublin, young Man, about 20 years of age, with good accountant and have general experience and thorough knowledge of the business, and capable of taking charge of office. Address, giving full particulars, to G 520, this office. 13 F

WANTED useful Companion Help, R.C., for country; one with knowledge of poultry preferred. Address "Z 59, Help," this office. Address

WANTED by clergyman a quiet, orderly Protestant gentlewoman as Working Housekeeper; no other help kept; comfortable rectory with modern requirements; small town. Address, with references, stating age, to "Z 54, Gentlewoman," this office.

WANTED at once, first class Confectioner; must be well up in all branches of the business. Apply, with references, to F. W. Woolworth Cafe, Henry street.

YOUNG Lady required, to call on Chemists with samples; duties part time; connection already made; commission basis; must be well recommended.—G 460, this office.

YOUNG and Self-Help—All Students should see the Special Article by Erasmus in the Students' Page of the "Weekly Irish Times" to-day. On sale at all Newsagents and Bookstalls. Price twopence. 13 F

TYPEWRITING AND COPYING SERVICES.

ANY volume Literary, Legal, Foreign Copying—Expert Shorthand Writers per hour; all translations.—Phone, 4557.—Duerdoner Secretarial Service, 35 Lower Ormond quay.

DUPLICATING and Facsimile Typewriting—Take your work to the most Famous Firm in this work in the world. Quick, accurate, reasonable. All Languages, Illustrations, Sketches, Plans.—Rosso Agency, 3 Lower Abbey street, Dublin. Wire—Rosso. 'Phone 41.

Twelve months' full Insurance.

Have you ever had a trial run on a Morris-Oxford 14/28 h.p.

Touring Car? If not, may we say that we believe you will be more than agreeably surprised the day you have that experience. You will understand what we mean by saying that the Morris-Oxford is without a competitor in its class. TWO SEATER £285. 4/5 SEATER £308. Freight extra.

Sole Agents: G. A. BRITTAIN, LTD.
Showrooms: 4/15 Lincoln Place.
Service Depot: Hatch St., Dublin. 14

Peugeot
The GREAT FRENCH CARS

7/12 h.p. 'Cinq' Models

Three ha'pence runs it for a mile. £6 tax. Comfort Tyres, disc wheels, all weather type, 2 seater... **£180**

(Coupe, 2-Seater and Dickey; Clock and Speedometer, £200.)

Never lets you down—the 'Cinq' doesn't. A perfect little wonder of a car. See it before the final decision.

MacLYSAGHT & DOUGLAS, Ltd
40 Dawson Street, Dublin
Sub Agent: Andrew J. Doyle, 51 South King Street, Dublin.

USED AND DEMONSTRATION CARS

Messrs. Clanwilliam Motors Limited offer the Public a special opportunity of inspecting their stock of above vehicles, having devoted their entire Showrooms at Lower Mount Street for the next fourteen days for this purpose. Very special bargains will be offered including:—

VAUXHALL DAIMLER
BEAN MORRIS
RUGBY and DURANT

Cars with a price range from £40 upwards. Deferred payments where desired.

Armstrong Siddeley cars are built to go anywhere

and—no matter where you go you cannot buy a better Car. See the "Short 18" Six—'Twill make your mouth water.

J. J. REDDY, Distributor

EXPRESS AUTO CO.,
52 Dawson Street, Dublin.

SINGER

AGENTS:
BUCKLEY'S MOTORS, Ltd.
34 Lower Abbey Street,
DUBLIN

"The Moon hath raised... ... ..."
Go on—finish it.
From £270 per song.

BODIES.

FOR Sale, 1924 Ford Sedan Body. Seen at 34 Grumby place, Dublin. 12 C

BICYCLES.

A1—DO you want a Bike, new or secondhand? Our premises are exclusively devoted to the sale and repairs of Cycles. We guarantee satisfaction. Please call and see our stock. No compulsion to buy. Terms arranged to suit purchasers.—Wurtz Bros., Ltd., Leeson street, off Grafton street, Dublin. T

BUY your trusty Triumph Bicycle from the Company's Service Depot from £6 19s. 6d. cash, or on easy payments 12s. 5d. monthly.—Triumph Company, 12 Saint Andrew street, Dublin. 8-12

HUMBERS, Swifts, deposit from 13/2; instalments 9/1, carriage paid all Ireland.—Price Brothers, Chatham street (Grafton street). 12 A

PREMIER Cycles—See the Model De Luxe, three speed, oil bath case and B50 saddle, £10 10/.—Sole Agent, J. J. Kelly, Bachelor's Walk, Dublin. 26 20

RALEIGHS, deposit £1, instalments from 10/4; wonderful cash bargains.—Price Brothers, Chatham street. 12 A

SWIFT Bicycles—Your greatest help for quick and easy travelling; sent carriage paid and securely packed all parts to your nearest railway station. Prices from £5 19/6 cash, or 21/- deposit and 9/1 monthly. Catalogue and order form on application to Stevens' Cycle Depot, 8 Aston's quay, Dublin. 10 F

TRIUMPH Cycles by easy payments, from £6 19/6 cash, or 12/6 deposit and 12/5 monthly.—J. Kelly, 27 Bachelor's Walk, Dublin. 26 20

YOU will never enjoy real cycling until you ride a Triumph; these famous bicycles are sent carriage paid to any railway station in Ireland; prices from £6 19/6 cash, or 12/6 deposit and 12/5 monthly. A post-card brings catalogue and order form by return.—Stevens' Cycle Depot, 8 Aston's quay, Dublin. 10 F

LORRIES, VANS, MOTOR AND STEAM HAULAGE.

A LATEST type 2 Ton Lorry that will carry up to 50 cwt. comfortably, at a running cost less than the average ton truck, capable of many years' hard reliable service, and then worth what you paid for it. We have several of the 2 Ton Huffmans for immediate Sale, only 9 months in use, practically as new complete with hardwood platform bodies and enclosed cabs; price £100. Seen any afternoon.—Brownett's, 5 North Wall.

A.E.C. "Bus, 32 seats, new tyres rear, original front bodywork, upholstery and engine as new; price £550.—35 Hillerfield Gardens, Belfast.

COMMER Cars can now be obtained on the Hire Purchase System. Apply Collier, Main street, Bray, Wicklow.

CROSSLEY 14 Seater Char-a-banc, in good order and condition. Can be inspected at Ashenhurst, Williams and Co., Ltd., Talbot place, Dublin. 12 D

FOR Hire, Ton Motor Lorry, delivery or carriage work, best terms.—Alexander, 6 Fairfield road, Clontarf.

FORD 12 Seater Char-a-banc for Sale, in perfect running order, price moderate. Address "Z 26 Char-a-banc," this office. 13 F

FOR Sale—Sentinel Steam Waggon, in good condition; bargain.—Cathcart, Wynnefield Motor Works, Rathmines, Dublin. 13 F

LEYLAND Four Ton Lorry, in perfect mechanical order, fitted with fixed sided body, canopy, high side doors, glass windscreen, electric light, speedometer, tyres 8, good order. Can be inspected at Ashenhurst, Williams and Co., Ltd., Talbot place, Dublin. 12 D

TWO Foden Steam Waggons for Sale or Hire. Apply 26 Cte Gnse. 13 F

MONEY, PARTNERSHIPS, ETC.

ADVANCES made daily; Post Dated Cheques, etc., Cashed while you wait.—32 South Frederick street, Dublin.

CASH Advances; moderate terms; strictly private. Apply P. Toohey, 5 Fowner's street. 52 10

GENTLEMAN with capital would accept Partnership in profitable undertaking; full particulars; necessary; confidential.—G 265, this office. 11 D

LOAN, £300 required at once; property offered as security.—G 497, this office.

MONEY—Don't Borrow locally if you want privacy. From £20 upwards advanced with a reputation for low charges.—London Finance Co., 27 Victoria street, Belfast. 11 F

PRIVATE Investor receives particulars, genuine investment; £1,500 or parts.—G 482, this office. 12 C

WANTED, a Society or individual to clear off mortgage of £400 on securities, and hold same until amount is refunded by instalments; state terms (no fees).—G 505, this office. 12 C

£5 TO £500 Advanced Privately on approved personal security of borrowers at an extremely low rate of interest; loan can be repaid by small instalments to suit. Call or write for particulars, Secretaries and Co., 1 Garfield street, Belfast.

HOTELS AND RESTAURANT, OFFICIALS, SERVANTS, ETC.

POSITIONS VACANT

BARMAID required for Hotel near Dublin; only those accustomed to good class hotels need apply, with references.—G 359, this office. 12 C

EXPERIENCED Waitress required for Co. Sligo Golf Club, Rosses Point. Apply to Steward, with full particulars. 9 C

ENERGETIC Lady desires position in first class Hotel; highest references, expert needlewoman and linen keeper.—G 467, this office. 13 D

PORTER—Experienced young Man required for seasonal work; send copies reference; no dispensation. Address "Z 4118, Assistant," this office.

WANTED, in Dublin solicitors' office, young lady to work at the most Famous Firm in this work in the world. Quick, accurate, reasonable. All Languages, Illustrations, Sketches, Plans.—Rosso Agency, 3 Lower Abbey street, Dublin. Wire—Rosso. 'Phone 41.

EMPLOYMENT WANTED

EXPERIENCED Hotel Sewing Maid wants Sewing daily; good recommendation.—G 394, this office.

GIRL, 20, wishes good situation as Waitress and confectionery, wishes to hear of vacancy in similar line.—G 496, this office.

HOTEL Manager, Waiter, TT, highly recommended, seeks situation.—G 591, this office. 12 E

HOTEL Porter disengaged; seven years' experience, Dublin and season hotels.—G 411, this office.

HOUSEMAID seeks place in Hotel; seaside preferred. G 457, this office.

KITCHEN Maid disengaged ten days; very good worker, willing; last position 16 months; first class reference.—G 227, this office. 10 C

SUPERIOR Girl desires position, Waitress or Housemaid; experienced. Address "Z 33, Girl," this office.

YOUNG Lady wishes to hear of vacancy in Hotel; thoroughly experienced all duties; bookkeeping, wines, stores, bar; good address and appearance; highest references. Address "Z 52, Lady," this office.

REPRESENTATIVES WANTED.

APPLICATIONS invited from high grade Speciality Salesman. Proposition of special interest to ex-N.C.R. and Sole Salesmen. Address letters, in full confidence, "K 72," c/o W. H. Smith and Son, Blackfriars, Manchester.

BOOT Trade—Wanted, a Representative in the Free State to carry samples of a well known Manufacturer of High Class Ladies' and Gentlemen's Footwear; no objection to other makers. Apply Box No. 4885, Irish Times Branch Office, Belfast.

EXPERIENCED Traveller, Wholesale, Hardware Trade; state experience and salary; first class man required.—Box 1156, Irish Times Branch Office, Cork. 13 D

GROCERIES Traveller—Established Wholesale Firm requires young Man as Traveller; salary and commission; area, Clare, etc.—G 418, this office. 13 D

WANTED, Sub-Agents for Counties Cork, Kerry, Limerick, Waterford, Galway; must have good connection amongst Dower Chests and Garages; commission basis. Apply 1154, Irish Times Branch Office, Cork. 11 F

WANTED, Young Man Canvasser to work in country; salary and commission; state last employment; must have own bicycle.—G 514, this office.

AGENCIES AND SITUATIONS WANTED

AMERICAN, 25, College Graduate, desires position as Travelling Salesman or Representative; American experience; any line of merchandise; good reference if the inducements are reasonable; salary basis, with expenses preferred.—G 444, this office.

TRAVELLER, long experience and connection with Wholesale and Retail Grocers and Confectioners in South-West and Midlands, wishes hear of vacancy, or would take Agency; good references. Address "Z 4989, Traveller," this office. 12 C

LEGAL APPOINTMENTS

SOLICITOR, with central Offices, open to take Agencies. Apply G 267, this office. 12 E

SOLICITOR requires assistant, part time, for Land Commission work State terms, G 318, this office.

WANTED, experienced Shorthand Typist for solicitor's office. Reply, stating salary expected, G 541, this office.

WANTED, Assistant (indoor), principally for D. and P. work, fair hand and daylight; state lowest terms; sensible person; send copies reference; no dispensation. Address "Z 4118, Assistant," this office.

WANTED, a young, experienced Cook. Apply Imperial Hotel, Galway. 9 C

EMPLOYMENT WANTED

EXPERIENCED Hotel Sewing Maid wants Sewing daily; good recommendation.—G 394, this office.

GIRL, 20, wishes good situation as Waitress and confectionery, wishes to hear of vacancy in similar line.—G 496, this office.

HOTEL Manager, Waiter, TT, highly recommended, seeks situation.—G 591, this office. 12 E

HOTEL Porter disengaged; seven years' experience, Dublin and season hotels.—G 411, this office.

HOUSEMAID seeks place in Hotel; seaside preferred. G 457, this office.

KITCHEN Maid disengaged ten days; very good worker, willing; last position 16 months; first class reference.—G 227, this office. 10 C

SUPERIOR Girl desires position, Waitress or Housemaid; experienced. Address "Z 33, Girl," this office.

YOUNG Lady wishes to hear of vacancy in Hotel; thoroughly experienced all duties; bookkeeping, wines, stores, bar; good address and appearance; highest references. Address "Z 52, Lady," this office.

TUITIONS CONTINUED

PRESENT-DAY Wear—The Latest Fashions are discussed by Molly Bawn in the Woman's Page of the "Weekly Irish Times" to-day. Price twopence, at all Newsagents.

RICHEY'S College, 16 Kildare street, Re-opens To-day, 12th. Civil Service, Commercial and Secretarial Courses. Moderate fees. 'Phone, 62642. T

SHORTHAND, Typewriting—Expert, Private Tuitions; rapid results; moderate.—Murphy, 16 Appian Way. 12 D

SHORTHAND, Typewriting, Bookkeeping—Rapid individual Tuition.—9 Emorville avenue, South Circular road. 13 F

STUDENTS or Professionals can have French or German Lessons.—27 Grove Park, Rathmines. 12 E

SELF Tuition Course—Series of Issues with full solutions prepared for students studying at home for Easter Scholarship, Writing Assistants, Clerical and Executive Offices, Matric., N.U.I., Intermediate and Leaving Certificate, Preliminary and Certificate Exams., Expert "Aids." Exam. Tests. Oral and Correspondence Tuitions for all the above exams. Terms on application to P. Caffrey, B.A., H.Dip., Principal: Intermediate and University College, 9 Alexandra terrace, Dennsure, Dublin. 13 F

TERENURE Commercial College—Secretarial Course for Girls, Individual Tuition. New Term commences Monday, 12th April. Particulars on application to Principal, 20 Dawson street. 7 8

T.C.D., March, 1926—Mr. Canney ... January, 1926—Mr. Fahie. The only candidates we presented. McGuire's College, Gardiner's Row. 8 10

VETERINARY Preliminary, February, 1926—Mr. Finch, Successful. The only candidate we presented.—McGuire's College, Gardiner's Row. 8 10

YOUNG Lady, well educated, wishes position as Governess to young children; small salary; subjects, music, French, drill. Address "Z 4917, Lady," this office. 10 H

YOUTH and Self-Help—All Students should see the Special Article by Erasmus in the Students' Page of the "Weekly Irish Times" to-day. On sale at all Newsagents and Bookstalls. Price twopence. 13 F

GOVERNESSES AND TUTORS WANTED.

AGENT FOR GOVERNESSES AND SCHOOLS.—Miss Bellingham Todd, 5 Grafton street, Dublin. Advises Parents and Managers. Tel. No. 52538. T

LESSONS Wanted, French, Arithmetic, etc., boy 15; Dalkey; any hours and terms. Address "Z 4965, Lessons," this office. 12 E

WANTED, Nursery Governess, Co. Kildare, two children, first lessons; salary £24. Address "Z 4910, Governess," this office. 9 C

WANTED, Assistant Governess, age about 30; usual subjects, music; one pupil; country.—122, Irish Times Branch Office, Ranelagh.

WANTED immediately, Trained Female Teacher for small School; musical, C.I. Write fully to Rev. W. Brown, Lack Rectory, Kesh, Co. Fermanagh.

WANTED, young Nursery Governess for three children.—Mrs. Hutchinson, Belchamp Hutchinson, Raheny, Co. Dublin. 13 F

EMPLOYMENT WANTED.

AN intelligent, industrious, strictly honest Man seeks employment, any position trust; give highest reference, monetary security.—G 434, this office.

ALL House Repairs, Roofs, Colouring, Painting; moderate terms.—G 524, this office.

BOOKKEEPER—Thoroughly experienced young Man requires position; splendid credentials; salary moderate. Address James Lowry, 26a Abercorn road. 11 D

BOOKKEEPING, Typewriting, Shorthand—Lady, well recommended, seeks position.—G 532, this office. 12 F

CLOCKMAKER, experienced, seeks situation.—G 252, this office. 10 D

COMPETENT Shorthand Typist desires city vacancy; good experience; assist books, etc.; security if required.—G 396, this office. 12 E

EX-BRITISH Army Officer seeks position; willing to take any employment.—G 251, this office.

FARMER'S Daughter (better class), Protestant, desires post, Lady Help, Housekeeper; city, country; experienced, excellent references. Address "Z 4860, Daughter," this office. 13 F

GENTLEWOMAN (Widow), Protestant, desires position, Companion Help or Housekeeper; Belfast or Northern Ireland. Address "Z 4970, Widow," this office. 12 F

HOUSEKEEPER—Superior settled person wishes post in small family; all duties; Protestant.—R O 617, Irish Times Branch Office, Rathmines

IN addressing envelopes covering replies to advertisers in this Paper great care should be taken to include the catch word, when same is given, after the Office Number, thus:—"Z 20, Housemaid," should be carefully written upon the envelope.

LADY desires post as Companion Help or Housekeeper; good recommendations.—R O 608, Irish Times Branch Office, Rathmines.

LADY desires post, Mother's Help or Companion Help.—30, Winnett's, Dalkey.

LADY (C.I.), fully trained nurse, good cook, needlewoman, experienced dairy and poultry, including incubating and rearing, requires post where she can have child (7).—G 505, this office. 13 D

LADY, go as Working Housekeeper, gentleman, or Help to old lady; C.I.; good cook; excellent references; suburbs.—56 Fitzwilliam square, Mountjoy mines.

LADY (R.C.) go Useful Help to small family or elderly couple.—44a, Irish Times Branch Office, Bray.

LADY Help, Protestant; help with Housework and Children; no cooking or washing; where maid kept; highly recommended; Dublin or suburbs. Address "Z 32, Help," this office.

MECHANICAL Engineer, 1st class B.O.T. Certificate, seeks position of responsibility.—G 410, this office. 13 F

PIANISTE, with or without Violinist, open shortly summer engagement; Lounge Work, Dances; experienced; highest references.—G 133, this office. 9 C

POSITION as Secretary, Bookkeeper, Collector; ample security; highest references.—G 328, this office. 12 F

RESPECTABLE, Boy, left school, wishes for a start in Commercial Office; Protestant.—G 294, this office. 12 E

RESPECTABLE Boy wishes position in office as Apprentice; can be highly recommended; age 18.—G 405, this office. 12 C

RESPECTABLE Boy, left school, wishes for start in City Office; security given if necessary.—G 443, this office. 13 D

SUPERIOR Woman, with small income, offers useful Help, good Cook, in or near small family, in return for bright comfortable Room and Board; suit single lady or gentleman; no salary no object; town or country.—G 250, this office. 10 D

WOMAN would go as Housekeeper, Children's Nurse, anything where baby five months old could be kept; low wages; also experienced dressmaker.—G 372, this office. 8 10

YOUNG Girl, leaving College, seeks position as Shorthand Typist; can do bookkeeping.—G 498, this office.

YOUNG Man would like position as Commission Agent's Clerk; knowledge of English Racing; salary 30/- per week.—G 434, this office.

YOUNG Lady seeks engagement as Mother's Help; highest references.—McDonald, Mile Bush, Leighlinbridge. 13 D

YOUNG Lady seeks whole, part time or Holiday Engagements; shorthand, typing, secretarial work.—G 425, Lady, this office. 12 F

YOUNG Lady, just out of time, requires position in General Sales and Millinery; highest references. Address "Z 4842, Lady," this office. 13 D

MALE SERVANTS WANTED.

IRISH Lady wants Irish Couple, as Cook and House; Table Man for Scotland; for 6 months; good wages given; good references required. Address "Z 4977, Couple," this office. 10 D

WANTED, Married Man (C.I.), to take Gate Lodge, Midlands, groom, motor, yard; highest references. Address "Z 4961, Man," this office. 9 C

WANTED General Farm H

TES FROM PARIS.

t the
es in
same
wder-
espe-
resses
A
f the

type,
ne of
ozens
right
also
ateur,
crin
Very
hats.
-day.
ish to
are
, are
rtest
back
few
one
and
ately

king
ning
over
and
tiny,
aped
ture.
The

the
it in

the day-time and at night too. It is of black kasha. This material has all the softness of cashmere, and is more interesting. This coat has a lot of character given it by wide bands of black gold and silver leather. Nothing is smarter than a flat surface of material. Should you want a lighter material for this kind of coat, let me recommend black marocain.

When, I ask you, would it have been possible to go out dressed in a shawl and nothing more? Never before these enlightened days. Of course, it takes wearing, as they say at the dressmaker, and grace is essential. The shawl-dress is one of the latest Paris fancies. It looks as if it were merely draped tightly around you. But, in spite of its guileless appearance, it is the most artful little dress imaginable.

Notwithstanding the recent inclination towards vivid colours, there is a decided tendency to the pastel and what one might call the *pianissimo* shades for day wear. Sea-greens, orchid tints, soft tans and browns, grey-blues, peach, and the old rose shades are seen in all types of apparel, from the morning sports costume to the formal evening gown. Even the top-coat and wrap are in the light shades. Soft, bright coats of fresh moss-green are as brilliant as the moss on the tree-trunks against the still drab earth, and make a pretty picture of a morning in the Bois.

For evening wear the early models show many rich fabrics made with simple drapes and little, if any, trimming. And one sees many light colours, peach, light greens, pale yellows, orchids, coral, and also black, which is always quite popular. At the opera this week there were a surprising number of black mousseline evening gowns worn by the most fashionable Parisiennes. These were, as a rule, untrimmed, the exception being in favour of a bit of real lace about the corsage.

ka showing the new yoked cape.

FOR THE COOK.

SAUSAGE AND TOMATO RISSOLES.

Ingredients—Half pound pork sausages, tomato, one teaspoonful chopped onion, one ounce margarine, one teaspoonful chopped parsley, three ounces crumbs, one egg to bind and coat.

Method—Put the sausages and tomato into boiling water for a few minutes, and skin them; add the chopped onion, parsley, breadcrumbs and melted margarine. Mix well with a fork, and, if necessary, add a little egg. Set aside to cool. Shape into rissoles; coat with egg and breadcrumbs, Fry in deep fat.

TURKISH SOUP.

Ingredients — Half pound lentils (steeped in cold water twelve hours), three-quarter pound tomatoes, one onion, one carrot, piece celery, one ounce bacon, one ounce flour, three pints water, one ounce butter.

Method—Slice the tomatoes, and put in a pan with the steeped lentils, onion, ham, carrot, celery and butter, and saute twenty minutes with the cover on; simmer till tender. Sieve through a hair sieve. Blend the flour, add to the soup, boil for a few minutes, season and serve.

CURRY SOUP.

Ingredients. — One apple, one quart stock, one ounce dripping, half table-spoonful curry powder, one onion, two ounces flour, two tablespoonfuls cocoanut, half lemon.

Method—Soak the cocoanut as long as possible in the stock. Fry onion, apple, curry powder and seasoning in dripping for twenty minutes, without discolouring. Strain in stock, allow to simmer for half-an hour, thicken with flour, bring to boiling point, add lemon juice, pass through a hair sieve. Serve with boiled rice.

APRICOT JAM MADE FROM PULP.

Ingredients—One six pound tin of apricot-pulp, six pounds sugar, two or three lemons, almonds, if liked.

Method—Put the pulp into preserving pan, add the sugar, grated rind and strained juice of lemons, and the almonds blanched and shredded. Bring slowly to boiling point; boil thirty minutes. Pour into hot jar. Cover when cold.

DOMESTICS CONTINUED FROM PAGE 2.

TWO Generals Wanted, small school; five Irish servants kept; £26; late advanced.—Rector, Comber Rectory, Taunton. 12 F

WANTED, good, strong General; wages £24; send copies. Address "Z 4909, General," this office. 9 C

WANTED, country General for Delbay; good home; light duties. State age and experience, G 228, this office. 10 D

WANTED immediately, young General, good cook, small family; 1 mile from town.—Robinson, Sandymount, Monaskeagh. 12 F

WANTED, well trained General; Pembroke district; good wages; no scrubbing or washing; must be good plain cook.—G 296, this office. 10 C

WANTED smart young General, good cook; no washing or scrubbing; small family. Apply after 7 o'clock, 1 Vesey terrace, Rathgar. 12 F

WANTED smart outdoor General; morning housework; references.—165 Rathmines road. 12 C

WANTED, experienced General, 7.30 to 12.30 daily; no Sunday work. Apply after 3 o'clock to-day, 4 Harrington street. 12 F

WANTED well recommended young General, not over 25 years; small family; wages £26. Copy discharges to F 915, Irish Times Branch Office, Kingstown. 9 C

WANTED, Ranelagh, reliable General Servant; good plain cook; family; no washing; wages £26, outdoor.—G 528, this office. 9 C

YOUNG General; must be recommended; early riser; immediately.—50 Brighton road, Rathgar. 12 C

YOUNG country Girl Wanted, to train as General; well recommended and early riser essential; small house, 2 in family.—G 373, this office. 12 F

YOUNG Girl required as General, small flat, three in family (two adults); good outings. State wages, references. Mrs. Caulfield, 41 Emmanuel road, Balham, London, S.W. 12

HOUSE AND PARLOURMAID WANTED.

CO. Limerick—Wanted, partly trained, or to train as House Parlourmaid, very respectable, clean Girl very anxious to improve; Protestant preferred; particular and comfortable house; three other maids. Address "Z 34, House Parlourmaid," this office. 13 F

EXPERIENCED Parlourmaid required early May, Co. North Tipperary (country); R.C. or C. of I.; when replying state wages and forward copies papers. Address "Z 4940, Maid," this office. 11 F

HOUSE Parlourmaid and Betweenmaid Wanted shortly, Co. Tipperary; R.C.'s; £25 and £20. Address "Z 4896, Maids," this office. 9 C

HOUSEMAID Wanted at once, Boys' Boarding School, North Wales; good wages experienced maid. Apply with references, Mrs. Thompson, Dinaswoods, Colwyn Bay. 12 14

TO TYPISTS.

IN addressing envelopes covering replies to advertisers in this Paper great care should be taken to include the catch word, when same is given, after the Office Number, thus:—"Z 20, Housemaid," should be carefully written upon the envelope. T

PARLOURMAID Wanted. Apply 10-11, 40 Fitzwilliam place. 13 D

THOROUGHLY experienced Housemaid (Protestant) Wanted, £45; also Housemaid, £30; R.C.; copies, &c.—Hawker's Agency, Limerick. 13 D

WANTED at once House Parlourmaid; country, experienced; recommended; £25; small family. Apply with copies. Address "Z 4932, Maid," this office. 11 C

WANTED, smart House Parlourmaid. Call to-day, 24 Main street, Blackrock. 12 E

WANTED, Parlourmaid; must have experience and good references. Apply Mrs. Gibbon, Hillsdale, Wexford. 13 F

WANTED, experienced House Parlourmaid for small family; needlewoman preferred. Please forward references; state age and wages.—Synnott, Furness, Naas. 13 F

WANTED, Housemaid, R.C., not under 20; cook and parlourmaid kept; both Irish.—Mrs. Satterthwaite, "Stonehurst," Buxton, Derbyshire, England. 13 F

WANTED, experienced R.C. House Parlourmaid, early next month; Pembroke district; cook general and nurse kept. Reply with copies, G 488, this office. 13 F

WANTED, experienced Parlourmaid, Housemaid.—Blackwood's, 41 Lower Mount street.

NURSES WANTED.

AGENT for NURSES, MAIDS, and ATTENDANTS Miss Bellingham Todd, 5 Grafton street, Dublin. Interviews daily. Tel. No. 5258 T

CAN any lady recommend experienced French or Irish Children's Maid (not under 24) for 3 girls, aged 4, 6½, 8? must be first rate needlewoman; 2 other maids kept. Write fully, stating salary, Mrs. Donough O'Brien, 74 O'Connell street, Limerick. 12 D

CAPABLE Nurse Housemaid or Mother's Help required; good references; needlewoman; two children.—G 420, this office. 13 F

KILLINEY—Wanted at once, experienced Lady Nurse (Protestant), entire charge of baby (1 year) and help with two older children; please furnish copies references and state salary.—G 422, this office. 13 D

NURSE Wanted to mind two children. Apply 10-11, 40 Fitzwilliam place. 13 D

REFINED Girl, as Nurse; age not over 24. Apply between 2 and 5.30 o'clock.—Mrs. Paul, 1 Auburn road, Donnybrook.

WANTED, thoroughly experienced Nurse, (R.C. but those with good references need not apply); enclose copy references and state wages. Address "Z 4948, Nurse," this office. 12 F

WANTED, experienced Children's Maid, young, R.C., for one girl of 11 years; good needlewoman; little housework; Ballsbridge.—G 501, this office. 13 F

KITCHEN, LAUNDRY, ETC, WANTED.

GOOD Kitchenmaid Wanted; must have experience, and early riser.—Rose Hotel, Parsons street. 12 F

HIGHLY recommended country Girl, over twenty, required as Kitchenmaid in Private Ladies' School; £24.—Palmer, Hillcourt, Glenageary. 12 D

WANTED, strong Girl, Co. Tipperary; recommended; kitchen work, good laundress; plain cooking; £25; R.C. Address "Z 4895, Girl," this office. 9 C

DOMESTICS DISENGAGED.

A RESPECTABLE Farmer's Daughter, 21, seeks situation as Sewing Maid and Help, light house-work. Address "Z 4982, Maid," this office. 13 F

COOK (very good, Protestant, housekeeper; also smart H. P'maid. Seen Mulpeter's, 11 South Anne st. 13 F

DAILY Worker, young, seeks place; good references; city.—G 436, this office. 12 F

EXPERIENCED Help disengaged; well-recommended; all duties.—J. Keegan, Lane cosy, Dublin. Apply Address "Z 4921, Help," this office. 10 D

EXPERIENCED Working Housekeeper (gentleman); long, excellent refs.—Blackwood's, 41 Lower Mount st. 13 F

HELP, experienced, cooking, any duty; attend invalid indoor or daily.—G 521, this office. 13 F

WORKING Housekeeper to P.P.; farmer's daughter, excellent cook, dairy (with own sewing machine). Address "Z 30, Cook," this office. 9 C

SERVANTS' REGISTRY

HOURS, { 10 a.m. to 4 p.m. for Servants. 11 a.m. to 4 p.m. for Ladies. Saturdays, 9 a.m. to 1 p.m.

31 WESTMORELAND STREET, DUBLIN.

COOKS AND DAIRYMAIDS DISENGAGED.

A COOK disengaged; private or business, suburbs, city; recommended.—G 484, this office. 13 F

COOK or Cook General, small family, suburbs; highly recommended.—G 459, this office. 13 F

COOK General wanted; situation; country preferred; understands dairy and fowl. 10 Warrington place.

COOK, excellent, good manager; wages £50.—Mrs. Farmer, Eyre street, Newbridge.

EXPERIENCED Woman, R.C., good cook, recommended, wishes to hear of any position of trust where she would be allowed to have her Daughter, 14, to help; would go to England. State terms. Address "Z 31, Cook," this office. 9 C

GOOD Cook General or Working Housekeeper; experienced; highest references.—G 359, this office.

GOOD Cook, Protestant, where three kept, suburbs; highest references.—G 425, this office.

GOOD Plain Cook, small school or hostel; highly recommended. Address "Z 39, Cook," this office. 13 F

GOOD Cook General disengaged; will go Country; good wages; Protestant preferred. Address "Z 38, Cook General," this office. T

IN addressing envelopes covering replies to advertisers in this Paper great care should be taken to include the catch word, when same is given, after the Office Number, thus:—"Z 20, Housemaid," should be carefully written upon the envelope. T

LADY Nurse, trained (Protestant), disengaged; entire charge infant; thoroughly experienced; state salary. —14 Upper Leeson street, Dublin. 13 F

NURSE (C.I.) wishes post with one or two children.—1771, Irish Times Branch Office, Baggot street Bridge.

PROTESTANT Girl wishes post minding children; outdoor; highly recommended.—1774, Irish Times Branch Office, Baggot street Bridge.

RESPECTABLE young Girl, train Children's Maid; R.C.; highest references.—B., 55 Nash street, Inchicore.

YOUNG Girl, R.C., wishes situation as Children's Nurse; good experience and references; city or suburbs preferred; state wages. Address "Z 4802, Girl," this office.

YOUNG Girl, mind children, assist housework, city; well recommended. G 450, this office.

KITCHEN, LAUNDRY, ETC., DISENGAGED.

RESPECTABLE young Woman takes Washing, own home; moderate; recommended.—G 189, this office. 9 C

SPECIFIC ARTICLES.

BILLIARD Table, 7 ft. by 3 ft. 6 in.; cues, balls, markers; in good condition; £10. Address "Z 4996, Tables," this office. 13 F

BATH, painted, Sale, very good condition; Shanks's patent.—North Mount Pleasant square. 13 F

FOR Sale, Child's Motor Car, pedal driven, complete, with wind screen, mudguards, lamps, electric horn, seat, etc.; little used; best offer.—G 275, this office. 12 C

FOR Sale, Lawn Mower and Garden Roller.—27 Belgrave square, Monkstown.

GARDEN Seats (four), 12 feet long, Sell 30/- each.—18 Stamer street.

KITCHEN Drainer, Men's Suits, Ladies' Dresses, Jumpers, Hats; very cheap.—G 503, this office.

LARGE Kitchen Press (glass doors); large Kitchen Table (with drawer); Mahogany Bookshelf, Cot, etc. Sell cheap; owner leaving.—18 Stamer street. 12 C

MALAHIDE—Small well built Hut, store, Sell or Let.—G 476, this office.

NATIONAL Cash Register for Sale, in excellent working order; price moderate.—G 181, this office. 9 C

OLIVER Typewriters, used, overhauled and guaranteed by us; from £6.—Booth Bros., Dublin. 26 F

OFFICE Desk, mahogany (except legs), 64 inches by 34 inches, for Sale, £8 or nearest offer.—Dublin Art Shop, 54 Dawson street. 12 C

PENNSYLVANIA pattern Lawn Mower, 16", ball bearing.—1780, Irish Times Branch Office, Baggot street Bridge. 9 C

QUANTITY old Ropes for Sale. Seen Grand Canal Co., James's street Harbour.

RAILWAY Rugs, Property, 51 Lower Sackville Picture House!—500 Silk Umbrellas, from 3/6; hundreds of Suit Cases, Cabin Trunks, Overcoats, Waterproofs; from 2/6.—No Clothes, Cards, Rent. 10 X

ROCKING Horse, as new, cost £5, Sell cheap; owner leaving.—18 Stamer street.

SECOND-HAND Billiard Tables, small sizes, to be Sold cheap; also Hood Van for Sale.—Miller and Beattie, Ltd. 12 E

TENTS, Rick Covers, Waterproof Covers, Sacks on best terms.—M. Coleman, 25 Chancery street, Dublin.

TWO Esse Anthracite Stoves, with fittings complete, large size; only in use for very short time.—G 180, this office. 9 C

TYPEWRITERS, from £5; every make.—Norman, Typewriter Works, 26 Lower Ormond quay. 12 E

WATER Barrels, Shrub, Water, Wash and Feeding Tubs for Sale, 52 Phibsboro' road. 12 B

200 WROUGHT Iron Field Gates, 9' x 4', for Sale, cheap.—The Dairy Engineering Co., 21 and 22 Bachelor's Walk, Dublin.

WIRELESS BROADCASTING, ETC.

WIRELESS Battery Charging Service—You can bring or take away your Battery at any hour, day or night. We also hire out Batteries while yours are being charged.—J. Shannon and Co., Automobile Engineers, Belgrove road Garage, Clontarf, Dublin. T

3 VALVE Wireless Set, in large French polished mahogany cabinet, splendid working order, £9. Address "Z 4944, Wireless," this office. 11 D

SPECIFIC ARTICLES WANTED.

ANTIQUE Silver Cups, Candlesticks, Salvers, Sugar Bowls, etc.; also Diamond Ornaments, Precious Stones and Old Gold; highest prices given.—West and Son, Grafton House, Grafton street. T

"BIRDS of Ireland," by Robb—Copy required immediately. Reply, stating price, to Box No. 483, Irish Times Branch Office, Belfast. 9 X

FEATHER BEDS WANTED.

Highest prices given. Will send to examine in city.—IRISH FEATHER CO., LTD., TARA ST., Dublin. IRISH FIRM Phone, 661

WANTED, Merlin Invalid Chair and Garden Roller.—G 367, this office. 12 C

WANTED, nice Dinner Service, Dessert Service, Afternoon Tea Set, 1 Set Toilet Ware; moderate.—D 306, Irish Times Branch Office, Kingstown. 12 C

WANTED to Buy, Second-hand Refreshment Marquee, 40 feet long, good condition, with small dables and Chairs. Apply to G 493, this office. 13 F

WANTED Invalid Bath Chair; good condition.—G 611, this office. 13 F

MACHINERY.

BOWSER Petrol or Oil Pump, one gallon type, new; sell with or without tank. Thompson, 19 Lower Abbey street, Dublin. 12 D

DOVETAILING Machines, Planer, Steam Glue Heaters, and other wood-work machinery. Thompson, 19 Lower Abbey street, Dublin. 12 D

FORDSON Tractor can now be procured under Deferred scheme; generous terms. Full particulars from W. Gahan, Fordson Tractor Concessionaire, Mountmellick. 15 F

HOISTING Tackle, differential Worm and Geared Chain Blocks, Crab Winches and Jacks; all sizes stocked.—Heald Bros., Dublin.

MEADOW Mowers required by experts. Send early to avoid delay.—The Dairy Engineering Company of Ireland, Limited, 21/22 Bachelor's Walk, Dublin. T

PUMPS, Pumps, Pumps for shallow and deep wells; expert advice.—The Dairy Engineering Company of Ireland, Limited, 21/22 Bachelor's Walk, Dublin. T

RAILS for Sale, suitable for tenders, Uprights or Bay Sheds, etc. cut to lengths; Bed Angles for Fencing; also Field Gates and Posts complete.—McGowan Brothers, Store street, Dublin. T

RADIAL Arm Heavy Automatic Roller Feed Circular Sawbench by Hughes, nearly new, complete with blade. Thompson, 19 Lower Abbey street, Dublin. £40 12 C

SAW Mill Automatic Rack Bench, Log and Peat Frame, both by Robinson; shafting, pulleys, saws, fly wheel, etc.—Taylor, Tinahely. 8 E

TIMBER.

IF you are looking for Spokes, Felloes, or Stocks for Wheels, Wheel Barrows, Sawn Shafts, or Handles, write Manager, Lissadell, Sligo. T

SYCAMORE Wanted, clean, 15" diameter and up. Particulars to F 1613, this office. 14 3

SPORTS AND PASTIMES.

ANGLING—Fishing Rods, Reels, Lines, Flies, Casts, Nets, Baits, etc.; lists free.—Garnett, Rod and Tackle Maker, Portobello Court, Dublin (opposite Dublin Castle).

ANGLING—Use Keegan's Trout Flies; best quality, 1/6 per dozen, Irish tied; Rods, Reels, Lines, Baits, etc., every article; Rods and Reels repaired; estimates free.—J. Keegan, Lane cosy, Dublin. 8 9

APPOINTED Agents for Hardy Bros., Hely's have full range of their famous Fishing Tackle, Rods, Reels, Flies, Lines, Casts, Sundries.—Dame street, Dublin. 8 9

GUNS and Gun Repairs, Cartridges, Rabbit Nets and Netting; all shooting requirements; lists free.—Garnett, Gunmaker, Crampton Court, Dublin opposite Dublin Castle.

GUNS and Fishing Rods, Second-hand or high quality, bought and Sold.—Garnett, Gun and Rod Maker, Crampton Court, Dublin. 51 8

GUNS—Webley and Scott's and all makes; large stock of Hammer Hammerless, and Ejector, new and second-hand; Gun Repairs all kinds executed by skilled Gunsmiths; largest and best equipped Gunworks in Ireland; estatoires free.—L. Pegem, Gunworks, Ross road, Dublin 16 26

GARDEN, FARM, BEES, ETC.

ALL Garden Lovers should see our 1926 Catalogue, embracing everything for the season; also special list of Fruit Trees, Roses, etc., for autumn planting.—Drummond and Sons, Ltd., 57 and 58 Dawson street, Dublin. T

A1 CABBAGE, free, 2/- 100, 7/6 1,000; Cauliflowers, 4/-; Onions, 2/-.—Pennick, Greystones. 8

ANEMONES, St. Brigid, strong plants, mixed colours, 4/- 100, free.—King, Rosemount, Enniscorthy.

ASTER Subcoerellus (perennial); lovely mauve flowers; 50 blooms in June, 6 3/6, 12 6/9; Kniphofia (Red Hot Pokers), extra strong clumps, 6 3/6, 12 6/9; carriage paid.—Young, Maddybenny Nursery, Coleraine. 13 F

ART Riverstown Gardens, Kilucan, Westmeath.—Tripoli Onions, 1/6 lb., 12 1,000; Cabbage, Scarlet Runner, Parsley, 2/6 100; St. Brigid Anemones, 2/6 100, 15/- 1,000; Scarlet Anemones, Lily of the Valley, Pansies, Violas, 1/- dozen; Lupins, Carnations, 1/6 dozen; Strawberry Plants, Royal Sovereign, 2/6 100. Orders over £1, carriage free. Apply Gardener. 13 F

BRADSHAW Artuna, and 15 Parliament street—Tomato Plants, Full Basket, etc., 15/- 100 trade boxes, from pots 3/6 dozen, free. 11

BRADSHAW—Wallflowers, Blood Red and Golden King, 3/6 100, 50 2/6, free; Silene Pendula Bells, Sweet Williams, 2/- dozen, 6 for 1/3, free; Violas, Yellow and Mauve, etc., 12 1/6; Pansies, per dozen 1/6, free. 11 D

BRADSHAW—Cabbage Plants, York, picked plants, per 100 1/6; Tripoli Onions, 2/-, post free. 11 D

BRADSHAW—A collection of 100 Flowering Plants for your garden, 5/6. Your Garden put in Order, Planted. Advice and estimate free. 11 D

BEE Hives (C.D.B.) and quantity of Accessories, one season in use, splendid condition; unabridged edition free, Selling half price; particulars on request. Address "Z 4943, Hives," this office.

CABBAGE Specialities—Acres Sutton's magnificent Plants, all kinds, including Drumhead, 1/6 100, post free; 6/6 1,000 on rail.—Pearce, Enniscorthy. 6

CABBAGE Plants, strong, Eliam's, Nonpareil, and Drumhead, 6/6 1,000.—Gray, Kilcoole. County Wicklow. 8 8

CUT Flowers—Glorious Tulips; any quantity delivered in Dublin; strong; moderate price.—Dundas and Fishbourne, Delgany. 13 F

CANTERBURY Bells, strong flowering plants, mixed, 12 2/- 25 3/9, 50 5/9, 100 11/3, post free.—Young, Maddybenny Nursery, Coleraine. 13 F

CABBAGE Plants, excellent, all varieties, 8/- per 1,000, carriage forward, 1/6 100, free; Parsley, 1/- dozen.—Thornton, Newcastle, Co. Wicklow. 13 F

FOR Sweet Peas, Plants—Early Flowering Waved Spencers, in finest mixture, hardy Plants from open ground, 12 2/-, 24 3/6, 50 6/-, post free.—Frank Jeeves, Streamstown, Meath. 9 D

GEUM, Mrs. Bradshaw, beautiful double scarlet perennial, 6 2/3, 12 4/3; Stellaridus, Porcupine Grandiflora, and Lupins Polyphyllus, mixed, strong flowering plants, 6 2/-, 12 3/9, carriage paid.—Young, Maddybenny Nursery, Coleraine. 13 F

HAY—Old Meadow for Sale, delivered or undelivered. Murray, Shankill Castle, Shankill 9 C

IRIS Iberica, blue, 6 3/-; Schizostylis, scarlet, 24 1/-; Polyanthus, blue, 12 2/-.—O'Grady, Killaloe, Limerick.

LAWN Mower Repairs by experts. Send machines early to avoid delay.—The Dairy Engineering Co., 21 Bachelor's Walk, Dublin.

LAWN Mowers—Pennsylvania and all leading makes; repairs by up-to-date machinery and expert workmen; collected and returned.—Thos. Lenehan and Co., 124/5 Capel street. 9 X

NETTING—A limited quantity of old Fishing Netting, suitable for garden purposes, 2/- bundle, carriage paid to any Free State at 12/6 per bundle. Terms, cash with order.—Robert Acton, Seedsman, Kinsale. 12

ONIONS—Giant Tripoli, Red Italian, or Allsa Craig, 100 2/-, 200 3/6, 500 7/6; Lettuce Plants, 50 1/6, 100 2/6, post free.—Wilkinson, Cromwellsfort, Monte, Westmeath.

PLANTS—Best Early or Late Cabbage, Giant Tripoli or Allsa Craig Onions, 100 2/-, 500 7/6, 1,000 12/6; carriage free.—Power, Oaklands, New Ross.

PLANTS—Grapehilla Paniculata, or Gauze Flower, Choice Penstemons, 3/6 dozen; Choice Canterbury Bells, Choice Foxgloves, 2/- dozen; carriage free.—Power, Oaklands, New Ross. 11 D

PLANTS—Giant Double White or Crimson Daisy, Dwarf Blue Lobelia, Giant Violets, choice Pansies, choice Vioias, 8d. Bright Anemone, Sweet Williams, Crimson Bedding Ivy, Double Scarlet and Double White Clove Pinks, all 1/6 dozen, assorted, 6/6 100, carriage free.—Power, Oaklands, New Ross, Co. Wexford. 11 D

PLANTS—Early Summer Flowering Chrysanthemums, also Autumn and Winter Flowering, 4/6 dozen, carriage free.—Power, Oaklands, New Ross. 11 D

PLANT Now—Strawberries, to fruit in June, Royal Sovereigns or Laxton's Pilmaket; 10/- 100; carriage free.—Power, Oaklands, New Ross. 11 D

PLANT Now—Asparagus, three year old, 4/- dozen, 20/- 100; carriage free.—Power, Oaklands, New Ross. 11 D

PLANT Tomato, Allsa Craig, Sunrise, Recruit, Kondine Red, 100 2/6, 500 9/6, 1,000 16/6, post free. 3/- dozen; carriage free.—Power, Oaklands, New Ross. 11 D

PRIMULAS, strong flowering plants; Aillis Arcon, beautiful scarlet; lovely shades in Polyanthus, out of scarlet, salmon, etc., 6 3/6, 12 6/9; carriage paid.—Young, Maddybenny Nursery, Coleraine. 13 F

POTATOES—Best Table Potatoes, 5/6 cwt.; Seed Percy Blues, 5/- cwt.; excellent cookers; delivered free—King, 118 Ontel street. 13 F

SWEET Peas, grand plants (hardened off), 12 mixed, 1/3 free, 12 to colour 1/6, 100 in 10 choice varieties 9/-, 150 in 15 varieties 13/-.—Canon Patten, Fethard, Co. Tipperary. 24

SWEET Pea Plants, best Spencer varieties, separate or mixed colours, 12 2/3, 50 3/9, 100 6/6, post free.—Young, Maddybenny Nursery, Coleraine. 13 F

TOMATO Plants—Allsa Craig, Kondine Red, etc., 6 1/3, 12 2/-, 25 3/6, 50 5/-, 100 8/-, 250 16/-, 500 28/-, packed free and carriage paid.—Young, Maddybenny Nursery, Coleraine. 13 F

VEGETABLES—Cauliflowers, 3d.; Cabbage, 2d.; Lettuce, 2d.; Flowers.—Edgeworth, Cherbury, Booterstown.

POULTRY, CAGE BIRDS, DAIRY.

APRIL Reductions—All Settings now 5/6, from my 1st and 2nd prize winners at all leading shows. 1925 Rhode Island Reds, White Wyandottes, White Leghorns, and White Runner Ducks; also Black Leghorns.—Mrs. Craigie, Harristown, St. Margaret's, Co. Dublin. 12 D

AT Borris Poultry Farm, Marlborough—Settings, Rhode Island Reds, W. Wyandottes and Black Leghorns, 5/6, free Barnevelder Eggs, 5/-, free 1st and 2nd winners, Ballsbridge, Cork, Kilkenny, Ather, and Marlborough; address Mrs. Jessop, Marlborough.

AT Belfield Poultry Farm, Stillorgan road, Dublin, Day Old Chicks and Settings, reduced prices, all popular breeds; also Aylesbury and Black Runner Ducks; Preserving Eggs also for Sale. Apply Manageress, 'Phone Ballsbridge 2. 8

A1 Hatching Eggs reduced to 5/-; Setting; Rhode, Wyandottes, Leghorns, black and white, delivered city.—Medcalf, Cooleven, Clondalkin. 12 A

A1 Fairhill, Blackrock (telephone 138)—Pedigree Chicks, Rhodes, 15/6; Wyandottes, Anconas, 15/6; settings also Leghorns, 6/6. 11 D

AYLESBURY Duck Eggs, setting, 7/6; pure bred; fresh Creamery Butter.—Hollywood, Carrickmines.

ALL Pure Breeds—Black Leghorns, White Leghorns, ready for despatching; White Wyandottes, Black Minorcas; due 16th, 13/6 dozen; Aylesburys, Black Campbell Ducklings, 18/- dozen, box and carriage free. Mrs. Murray, Kilmessen, Meath.

BISCUIT Waste, bought extensively for Fowl Feeding, 10/- per cwt., 1cwt. or at main gate. W. H. Jacob and Co., Ltd., 29 Bishop street. 9 C

BLACK Minorca Hatching Eggs, 5/6 dozen, carriage paid; Munter and Metcalfe strain.—Phillips, Templogby. 10 D

BRODY Hen, large, reliable; cover 15 eggs; 7/6. 17 Trimvville road, Dublin.

BRODY Hen for Sale, large, reliable, price 8/-.—30 Ashfield road, Ranelagh.

BARNEVELDER Sittings, 4/-.—The Laurels, Foxrock.

BRODY Hens—Large, pure Rhodes; 6/-.—Blackheath, Clontarf, Telephone Clontarf 7.

BLACK Leghorn Eggs, strain imported direct from Frank Snowden, splendid winter layers, 5/- dozen.—Armstrong, Poplin, Irishtown, Ballsbridge. 27 X

CHICKS reduced to 16/- dozen, carriage paid; due 25th, from the famous laying strains, White Wyandottes, White Leghorns, Rhode Islands, Light Sussex; eggs 7/6 dozen; Fawn Duck Eggs, from 1st prize winning strain of layers, 10/6 dozen.—Mother Hens, 9/6 each if required.—catalogue free.—Mrs. Stronge, Moods, Kells, Meath. 12 E

CANARIES, best strains, Yorkshires, for Sale; lady giving up hobby.—Stanford House, Foxrock. 12 C

CHICKENS—12 pure Leghorn (Snowdon's), 15/-; Mother, 5/.—9 Herbert avenue, Merrion.

CHICKS—Pure Bred White Leghorns, direct Hammett, 18/- dozen; due 16th; orders booked.—104 Pembroke road. 13 F

CANARIES, all varieties, Foreign Birds, Parrots, Guinea Pigs, Gold Fish, etc.—The Fanciers' Stores, 15 Upper Ormond quay, Dublin. 13 F

DAIRY Utensils, Separators, Churns, Butterworkers, latest types.—Dairy Engineering Co., 21 Bachelor's Walk, Dublin. T

DAILY Mail strain White Leghorn Settings, 9/6.—Mrs. Carr, Kiltestown, Wexford. 12 E

DAY old Chicks—White Wyandottes (Snowdon), Rhode Island Reds (Golden), due 14th; 10/- dozen, free. Fairview, Delgany. 13 F

DUCKLINGS (20), three weeks, x pure Aylesbury, 25/-; careful Mother, 5/-; Pure Khaki Campbells, due 20th, 1/3 each (Duck Mother). Address "Z 4960, Ducklings," this office. 13 F

DAY Old Chicks, W.W., magnificent winter layers, large eggs, due 19th and 29th, 15/- per dozen.—Miss Goff, Laurel Hill, Glenageary road, Upper, Kingstown. 15 X

DAY Old Chicks, Rhodes, Exchequers, Wyandotte Rocks, 12/-; White Runner Ducklings, 15/-.—Mrs. Flanagan, Riverside Poultry Farm, Ballinaclea. 8 X

FOR Sale, mixed Pullets (1925), 4/6 each, carriage paid.—Mrs. Gray, Syddan House, Ardee. 9 C

FAT old Hens Wanted; van calls.—O'Dwyer, 6 Sussex terrace, Leeson street. 15 F

FOR Sale, A.P. Turkey Eggs, 1/6 each; male bird 35lbs. weight, hens 18lbs.; Pure Khaki Campbell Duck Eggs, 5/- per sitting, marked by Department.—Mrs. Macken, Brownstown, Navan. 13 D

FOR Sale, 50 Pheasant Rearing Coops, in good order, 5/- each, on rail Bruree. Apply the Steward, Bruree.

FERTILE Turkey Eggs, from prize winning American Bronze, Department ringed, 4/6, 5/- each, 50/- dozen; safe delivery guaranteed; box, packing and carriage free.—Mrs. Murray, Kilmessen, Meath. 10 X

FOR Sale, Hens White Wyandottes, Leghorns, or 1925 Hens, separately, 7/6 each.—Greenville, 'phone 217 Blackrock. 13 D

HATCHING Eggs—American favourite Table Ducks, enormous white birds, replace geese, good layers; also R.I.R., splendid winter layers, cock's dam laid 269 eggs "Daily Mail" Contest; 1 dozen 5/-, 3 dozen 12/6, free.—Miss Lougheed, Dromore West, Co. Sligo. 15 X

HATCHING Eggs—Indian Runners (Upjohn's 298 egg) White Wyandottes (Barron's) Salmon Faverolles (Arthur), 4/6, carriage paid.—Gilmore, Kilquade, Greystones. 8 X

KHAKI Campbell Duck Eggs, Pettigher's strain, 5/6 setting.—Miss Byrne, Rosmuinen, Dundalk. 13 F

PEDIGREE Rhode Island Chickens, large numbers, all Cook's direct; also Wyandottes; reasonable.—Roberts, Waterfall, Cork. T

PEAT Litter, graded for hens 5/-, for chickens 6/- per cwt.; bags 1/6 extra, returnable; cash with order.—Tarraun Peat Works, 17 Westland Row, Dublin. X

RHODE Island Red Hatching Eggs (Golden-Measures), 4/-.—Connolly, Curragh View, Kildare. 13 F

RHODES—Settings 5/- vel, 6/- dozen, 60 27/6.—Mrs. Coffin, Duncan and Ashbourne, Delgany. 15 F

RELIABLE Settings; Wyandottes, Leghorns, Black ditto, Aylesbury Duck, 4/-.—The Cottage, Clonskeagh

SETTINGS—Pedigree White Wyandotte and Barnevelder, 5/6 free.—Mrs. Ellis, Inch. 12 F

UNFERTILE Eggs for waterglass, 15/- per 100.—104 Pembroke road. 13 F

WANTED, two Singing Cock Canaries, also good Talking Parrot. Reply, stating price, P 99, Irish Times Branch Office, Kingstown. 13 D

12 W. Wyandotte Chicks, with Mother, from pedigree winter layers; sires imported direct from U.S.A.; Barron; 17/6, carriage paid.—Miss Lacy, Bagenalstown. 9 X

FURNITURE.

AT Highest Value—James Hill and Son, Bachelor's Walk, Purchase Furniture, Pianos, Antiques. T

BEAUTIFUL Inlaid Mahogany Bedroom Suite; also Inlaid Chinese Cabinet.—79 Booterstown avenue. 9 C

BARGAINS—Clearance Sale—Sideboards, Chesterfields, Bedroom Suites, Fenders, Coal Scuttles, Oval Mirrors, Gilt, Mahogany, White Walnut; Pictures of every description.—87 Marlborough street. 10 D

CARPETS, Seamless, Axminster, 12 x 9, £5; Mahogany Double Beds, Four Ply Wire Mattresses, £15; samples.—Lafayette, 52 Lower Ormond quay, Dublin. 9 X

COWELLS are Co., High Class Reproductions Fur niture—6ft. 6in. Carved Oak Sideboard, as plate Cabinet, diamond doors, on carved stand, two drawers, £35; 5ft. Mahogany Oval Dining Table, carved pedestal ing on top, ball and claw legs, £30; Chairs, Bedroom Suites, Chesterfield Suites. All manufactured by our own factory, Aldborough street.

CLEARANCE Sale of Beds and Bedding, Kitchen Chairs; 4/11.—87 Marlborough street. 10 D

FOR Sale, Dining Table, Hall Chairs and other Furniture and Pictures. After 7 p.m. 8 Eaton square, Monkstown.

FOR Sale, Grandfather's Chair, covered in silk tapestry, made to order by Strahan; perfect condition; seen by appointment.—G 413, this office. T

FOR Sale, Brass Mounted Iron Bed, 2 Gas Pendants, Gas Bracket, Table.—3 Mayfield road, Terenure.

LALOR, Briscoe will Buy your Furniture. Auction every Thursday.—35 Ormond quay.

SHERATON Bedroom Suite, Sideboard, China Cabinet, Hall Furniture, Pianos, etc.; cheap.—G 336, this office. 12 E

MUSIC, PIANOS, ETC.

ADVERTISER requires for seaside hotel, two pianos; state full particulars.—G 92, this office. 8 D

FOR Sale, a Kirkman Piano, iron frame, good tone and condition; can be seen at 11 Lismore road, Bungalow, Killiarney, Sutton. 13 F

GRAMOPHONE Stores—Only Address, John Orr's Court (beside Claredon street Church), Grafton street, for Perliphone Records. X

KAISER Upright Piano, Grand Overstrung Piano, ebony case, £60; bargain.—G 338, this office. 12 E

LADY, going away, wishes to dispose of Piano; no reasonable offer refused.—G 462, this office.

LADY in Rathgar has Upright Piano, Chappell and Co., Sale, excellent condition

For Your Commercial Vehicles buy

MACINTOSH N·A·P TYRES

The Pioneer Air Cushion Tyres

N. A. P. ensures

Up-to-date deliveries.
No punctures or repairs.
No tyre burst or similar dangers.
Safety against skidding.
Minimum vibration.
Longer life of chassis.
Perfect 'cushioning.'
Protection for load.
Long mileage.
Easy running.

Guaranteed for twelve months or 10,000 miles.

N.A.P. TYRES ARE OBTAINABLE EVERYWHERE

CHAS. MACINTOSH & Co. Ltd., Cambridge St., MANCHESTER.
Dublin Address: 35, Westland Row, Dublin.

C.P.M.

Motorists INSIST ON Pratts

THERE is no substitute for Pratts. You can get it everywhere. Insist on getting it—always. The difference in power, ease of running, saving of wear and tear on your engine, makes it well worth while.

Never say "petrol"—say

PRATTS

Irish-American Oil Co., Ltd., 1 & 2 Up. O'Connell St., Dubl'n

K.A.A.

Golden Spray Cheese

Is sold in two forms, 'Pasteurised' and in Bulk.

In either form it is the purest cheese you can buy.

You will know it by its consistent and charming flavour.

Don't be put off with other Brands—"Golden Spray" is the standard for purity and flavour.

WAKEFUL NIGHTS FROM INDIGESTION

Nothing wears you out more quickly than a period of wakeful, restless nights. The cause of the trouble is usually digestive disturbance, and the remedy is Bisurated Magnesia. This preparation calms the stomach, banishes the fermenting unrest, and induces healthy slumber by the sensible means of producing peaceful digestion. Bisurated Magnesia is obtainable at any chemist's, in either powder or tablet form, at trifling cost, and a simple trial will prove its value to the person with a sensitive delicate stomach and consequent highly-tuned nervous system.

SERVICES AND ANTHEMS.

CHRISTIAN SCIENCE CHURCHES

First Church of Christ, Scientist, Dublin (a Branch of The Mother Church, The First Church of Christ, Scientist, in Boston, Mass.), 55 Molesworth street. Services—Sunday, 11.30 a.m. and 7 p.m. Sunday School, 11.30 a.m. Wednesday (Testimony Meeting), 8 p.m. Christian Science Reading Room, same address, is open to the public daily from 11 a.m.

Modern civilisation is seriously threatened by the tyranny of the machine, by mass production and mass suggestion.—Mr. W. T. Phipps (Kesteven County Council Education Officer).

A COUNCILLOR'S DEBTS.

ILLEGAL DISQUALIFICATION ALLEGED.

Allegations of persecution at the hands of the Meath County Council were made by Mr. Patrick Moore at a special meeting of the Council on Monday, held to consider the appointment of a representative on the Joint Committee of Management of Mullingar Mental Hospital in Mr. Moore's place, he having been disqualified. There were several assents when the Chairman (Mr. John Quinn) asked was it the wish of the Council that Mr. Moore should be heard, and Mr. Moore thereupon addressed the meeting.

He submitted that he was not legally disqualified from sitting on the Council. The Council, he said, had treated him in an arbitrary manner. They had given the supposed guilty party no opportunity of being heard at the tribunal to which the electors had sent him, and they had cast a slur on his integrity as a public representative—a position which he held longer than any member present—31 years next June.

His disqualification, he repeated, was not legal; and he quoted Section 7 of the Application of Enactments Order in support of his contention. The section dealt with the disqualification of members in cases of bankruptcy and arrangement for composition with creditors. It set out that the disqualification should cease in cases of composition or arrangement when the person in question obtained a certificate as to the payment of his debts in full.

At the meeting of the 22nd February last, Mr. Moore went on, the Council disqualified him, though his debts were paid to the last farthing. He worked under the British Government for 61 years—he did not care who heard him; he was stating the truth—and he was a happy, prosperous, contented man; but three years under the Free State was enough to cause him temporary financial embarrassment.

The Chairman said that it was a matter of the keenest regret to him that he had to propose the resolution declaring the office vacant. Mr. Moore was a man for whom he had the greatest possible respect: he was an able and exceedingly intelligent man, and had at his finger-tips the whole Local Government Act. The first intimation of Mr. Moore's position that they received was from the Department of Local and Public Health, in a letter of the 4th December last, pointing out that it had been brought to the Minister's notice that Mr. Moore had made an arrangement with his creditors, and drawing attention to the section. Mr. Moore did not tell them that he had paid his debts in full; and, according to the letter received from the Department, it was their duty to declare the office vacant.

Mr. Leonard moved, and Mr. Fox seconded, that the Council should postpone the matter to the next meeting. This course was decided upon, Mr. Leonard remarking that the next move lay with Mr. Moore.

We are suffering to a disastrous extent from pursuing culture *in vacuo*.—Dr. J. W. Scott.

Irish Trade Returns Analysed: HOW THE NORTH COMPARES WITH THE FREE STATE

FALLING CATTLE TRADE.

DEPENDENCE OF THE FREE STATE ON LIVE STOCK SHIPMENTS.

(BY "ARTIFEX.")

When I approached the principal officials of the Free State Department of Statistics with a copy of Northern Ireland's first Year Book in my hand I found them full of generous envy, and I formed the opinion that a rival Free State publication will neither be long deferred nor, when it appears, inferior to Northern Ireland's first effort. While not forgetting that "comparisons" are frequently "odious," I remembered that "competition is the life of trade," and so I set to work to find out how Free State economic phenomena, as disclosed in official statistics, compared with a few of the outstanding facts of Northern Ireland's life, as set out with much detail—and with carefully suppressed, though pardonable, pride—in her first "Year Book."

Having, with the readily given help of the Free State Department of Statistics, compiled many columns of comparative figures (and checked and related them to one another with considerable care), I found their larger meanings difficult to grasp. So I followed the example of the editor of the Northern Ireland Year Book by reducing a few of the more important statistical tables to the form of a few simple diagrams, some of which are now presented to the readers of the *Irish Times*. They are submitted in the hope that many prevalent and misleading impressions may thereby be dissipated, and that a few clear impressions of the really important comparative economic facts may remain in the reader's mind.

FOOD FOR THOUGHT.

It was recorded that an American orator, having founded certain political propositions on carefully prepared tables of statistics, and finding that his opponent successfully employed his tables to prove the opposite case, asked the Chairman, as a point of order, to rule "that them statistics were prepared for a totally different purpose." From such a charge I have tried to escape. Some of the figures which I have adopted may be capable of minor correction, but both my figures and my deductions are set down with such objective accuracy as official records and the limitations of a layman's mind would permit.

While the diagrams, with their appended notes, provide ample food for thought and speculation, it is perhaps permissible that I should briefly set down a few brief warnings as to their interpretation, and suggestions as to their possible influence upon economic thought, now resurgent alike in the Free State and in Northern Ireland.

WARNING AGAINST PESSIMISM.

My first warning is against pessimism in the Free State. Diagram "E," showing Northern Ireland's long lead as an exporter, may suggest that the Free State is a hopeless laggard. The facts disclosed involve no such conclusion. They may simply mean that the Free State is more self-contained—*i.e.*, produces and consumes more of its own substance—than Northern Ireland. As a matter of fact, the total exports *per* head of the population of the United States would compare very unfavourably with those of Northern Ireland. The true deduction is that Northern Ireland, by her superior craftmanship and industrial organisation, has taken very full advantage of free trade conditions, and so has built up her textile and engineering industries. The result is that she now supports 239 persons to every square mile, as against the Free State's 128 persons *per* square mile. As bearing on the future of the Free State, it would seem to follow that increases in population and total wealth can only follow upon more intensive tillage or a great expansion of manufacturing industry.

INVESTMENTS.

My next warning is against hasty and pessimistic deductions from the comparatively excessive Free State "adverse trade balance" shown in diagram "C." The explanation of Northern Ireland's very small "adverse" balance is, at all events, partly due to the fact that she has employed her capital at home (and also attracts investments from abroad) much more freely than the Free State, whose citizens (whether for reasons of temperament or prudence) invest their capital abroad and receive their dividends in the form of excessive imports. The moral here is obvious.

But the fact remains that Northern Ireland's relative prosperity consorts with the fact that she imports £50 worth *per* head of her population, as against £20 *per* head in the Free State. It follows that the magnitude of a country's imports, equally with its exports, may be taken as a measure of its prosperity. This fact should be kept steadily before the minds of the Free State politicians, who incline to believe that increasing imports—by some strange inversion of reasoning—are indications of decay.

INTENSIVE AGRICULTURE.

Possibly the most significant, if not most startling, comparative fact is disclosed in diagram "B." The mere statistical fact that Northern Ireland devotes twice as much of her total area, as does the Free State, to producing cereal, root and fruit crops, may suggest a comparison of somewhat minor importance. In fact, it is vital, and unless the balance can be redressed in the Free State (which relies mainly upon live stock production) the comparison may well prove fatal. Intensive agriculture, as opposed to "ranching," means not only increased production, and power to sustain a greater population to every square mile; it may soon mean the survival of the "ranches" themselves; for there are growing indications that improved world-transport will soon enable the virgin land of Canada and elsewhere to supply the "ranching" requirements of Great Britain. Winter dairying—which means hard work, high intelligence and training, and intensive farming—may soon be necessary to preserve even the cattle trade of the Free State, as well as to maintain and increase its output of butter, eggs, bacon, poultry and other farming produce.

FALLING LIVE STOCK EXPORT.

In this connection diagram "D" tells a startling tale. With the exception of pigs (the export of which shows a welcome, even if momentary, improvement for February of this year), the values of Free State live stock exports have rattled downwards for the last three years. The decline is not due to decreased demands in Great Britain, whose total imports of live stock have substantially increased, while her imports from the Free State have rapidly diminished. Here then would seem to be the overwhelmingly difficult and urgent problem for Free State Ministers and economists. Unless the exports of live stock can be maintained and increased, pending the necessarily gradual reorganisation of our whole farming system, the economic arch of the Free State must collapse. Northern Ireland, let us remember, can afford to lose half her cattle exports without danger of general economic collapse, for not only have her farmers developed other intensive resources, but the majority of her people are entirely independent of the farming industry. To Northern Ireland live stock exports are important. To the economic existence of the Free State—unfortunately—they are vital.

DEATH RATES.

Space does not permit of diagrams or detailed comment dealing with "vital statistics," and comparative examinations will in any case be much more exhaustive and appropriate following this month's all-Ireland census; but a few terrible facts disclosed in the Northern Year Book reveal economic and social weaknesses which are, unfortunately, common to the Free State and to Northern Ireland. During 1924, while the English and Scottish death rates from tuberculosis averaged somewhat over 8 *per* 1,000, the corresponding death rates of the Free State and of Northern Ireland were equal, and both exceeded 10 *per* 1,000 of the population. Bracketed with this is the fact that, while English and Scottish death rates of children under one year showed marked reductions between 1923 and 1925, the corresponding mortality in the Free State and Northern Ireland showed even more marked increases. So here, in immediate matters of human life and death, North and South have common and terrible problems to face and solve.

THE NORTHERN IRELAND YEAR BOOK

As a final word in this contribution let me commend the Northern Ireland Year Book—which costs only 1s.—to readers who are interested. It consists of 150 pages, packed with useful and simply presented information, from which I have merely culled a few isolated facts and figures. I have persistently written of the "Northern Ireland," and not the "Ulster," Year Book—a title which its authors, let us hope, thoughtlessly, have adopted. Its contents have no reference to Donegal, Monaghan and Cavan, whose people are still citizens of "Ulster." Even in the title of such a publication polemics are sadly out of place. To the Dublin Statistical Department I make the suggestion that the Free State Year Book should correspond generally, both in form and content, with the Northern Ireland model. Only those who have tried to obtain comparative facts and figures can realise how exasperating it is to strive to discover and relate masses of statistics from publications cast in different moulds. To the authors of the Year Book and to the Free State statisticians alike I offer my best thanks.

DIAGRAM "E"

COMPARATIVE FREE STATE LIVE STOCK EXPORTS FOR FIRST TWO MONTHS of 1924-'25-'26.

DIAGRAM "D"

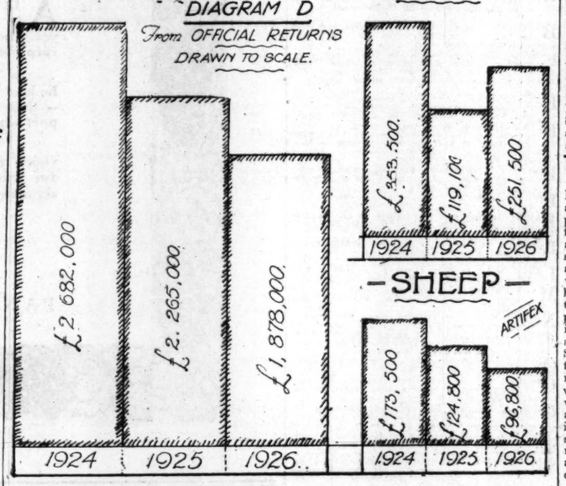

NOTES ON THE DIAGRAMS.

SOME SHARP CONTRASTS IN THE EXPORT FIGURES EXPLAINED.

The purpose of the five accompanying diagrams is to illustrate some of the most striking comparative facts in the economic life of the Irish Free State and of Northern Ireland respectively. The figures on which diagrams A, B, C and E are based are contained in the recently-published "Northern Ireland Year Book" for 1926, and in "Trade and Shipping Statistics" for 1924, as published by the Free State Department of Commerce and Industry. Diagram D is based upon official Free State returns. Some of the analyses employed have, very kindly, been supplied by the Free State Department of Statistics, who, however, accept no responsibility either for the form of their presentation or for deductions based upon them.

In all statistics dealing with values of imports and exports there are necessarily minor elements of uncertainty and inaccuracy. Values are not always ascertainable by identical means. For instance, Northern Ireland trade figures with Great Britain, representing exchanges within the same Customs barrier, are based largely upon the returns of shipping companies, while Free State values are based upon the more detailed, though not necessarily more trustworthy, returns of British and Free State Customs officials.

POINTS FROM DIAGRAM A.

In this connection special attention is drawn to the subjoined notes on Diagrams A, C and E, dealing with certain Northern Ireland exports, which may more properly be assigned to the Free State. Particular care also should be taken to note that internal exchanges of imports and exports between the Free State and Northern Ireland are excluded from Diagram A, and further that in all diagrams "re-exports" have been treated as "exports."

The year 1924 has been selected because it is the most recent complete year for which official figures have been published by both the Free State and Northern Ireland Governments. The agricultural depression which occurred in 1925 was common to all Ireland and the comparison is, therefore, sufficiently recent and accurate for all practical and immediate purposes.

While half the Free State sea-borne exports consist of live stock, Northern Ireland's proportion is less than one-tenth.

Agricultural produce, including live stock and foodstuffs, represent £80 of every £100 of Free State sea-borne exports, while similar products represent only £19 in every £100 worth shipped from Northern Ireland.

The following tables will, however, help to explain how this disparity arises:—

Population of Free State	3,200,000
Population in Northern Ireland	1,280,000

The number of persons over 21 engaged in agriculture, according to last census were:—

In the Free State	556,000
In Northern Ireland	147,000

The shipments of live stock and other agricultural produce and foodstuffs *per* head of population engaged in agriculture were:—

From the Free State	£55 *per* head
" Northern Ireland	£59 *per* head

The advantage so shown in favour of Northern Ireland is in agricultural produce other than live stock. But Free State authorities claim that at least ten *per cent.* of their sea-borne agricultural shipments are, in fact, collected by Northern Ireland merchants and carrying companies from the Free State simply for shipment through Northern Ireland ports. If we correct and expand our tables on this assumption, the closely approximate totals of agricultural shipments are as follows:—

FROM FREE STATE.

Live stock	£21,595,000
Eggs	5,031,000
Bacon and ham	5,342,000
Poultry	872,000
Butter	5,910,000
Total	£32,550,000

FROM NORTHERN IRELAND.

Live stock	£2,987,000
Eggs	1,909,000
Bacon and ham	1,156,000
Poultry	474,000
Butter	91,000
Total	£6,517,000

Reduced to terms of exports *per* head of respective agricultural populations (as above), these figures show:—

Value *per* head from Free State	£8
Value *per* head from Northern Ireland	£4

(Having regard to the position of Northern Ireland ports—*e.g.*, Londonderry and Belfast—in relation to Free State territory, the admitted superiority of Northern Ireland transport and business enterprise, and the internal demand for food for her industrial population, these figures, if correct, are fully consistent with the suggestion that Northern Ireland farmers produce as efficiently as, or even more efficiently than, the farmers of the Free State.)

By way of general confirmation of the superiority of the Free State as a live stock producing area, the following comparative figures of "population" of various animals are of interest. The table is extracted from the "Northern Ireland Year Book." The figures for 1924 are:—

Cattle—	Irish Free State	4,194,000
	Northern Ireland	665,000
Sheep—	Irish Free State	3,127,000
	Northern Ireland	483,000
Pigs—	Irish Free State	937,000
	Northern Ireland	111,000
Other Animals—	Irish Free State	825,000
	Northern Ireland	155,000

A safe general conclusion from all these figures is that the agricultural population of the Free State exports considerably more live stock *per* head than Northern Ireland, but that Free State farmers are comparatively deficient as exporters of other agricultural produce and foodstuffs.

DIAGRAM B.

The respective areas devoted in the Free State and Northern Ireland to grazing and hay production combined show some, but not much, disparity. In the Free State 62 *per cent.* and in Northern Ireland 55 *per cent.* of the total area is devoted to pasture and hay; but this disparity becomes much sharper when the comparison is applied to cereal and root crop areas, to which the Free State devotes only 9 *per cent.* of its total surface, while Northern Ireland cultivates 18 *per cent.* This fact again confirms the superiority of the Northern Ireland farmer over his Free State competitor as a producer of cereal and root-feeding stuffs.

"MANUFACTURED" EXPORTS.

Diagrams A, C and E.

When we turn from agricultural to manufacturing produce, the vast superiority of Northern Ireland as an exporting area is at once evident. While Free State exports, excluding agricultural produce, represent only 24 *per cent.* of its total seabourne output, Northern Ireland's exports of non-agricultural produce constitute 81 *per cent.*, of which considerably more than half consists of "textiles." The relative proportionate importance of shipbuilding to textiles is worthy of note.

The respective values of beer and whiskey exports are striking. The actual figures are:—

Spirits (seaborne)—From Free State	£266,000
From Northern Ireland	£3,292,000
Beer and Stout (seaborne)—From Free State	£4,910,000
From Northern Ireland	Nil

The fact that 1½ *per cent.* of Free State exports consists of machinery is attributable almost entirely to Ford's factory at Cork, which exported £568,000 worth of motor parts in the year 1924.

DIAGRAMS C AND E.

The grand totals and relative values of Free State and Northern Ireland imports and exports, as illustrated in Diagrams C and E, disclose two facts of outstanding importance. First, the Free State total annual exports *per* head of its total population are only £15 10s., as against a corresponding figure of £51 *per* head for Northern Ireland. Secondly, with smaller total imports, the Free State in 1924 had an adverse annual trade balance of over £16,000,000, while the corresponding adverse balance in Northern Ireland was about £3,600,000. Possible explanations of this disparity are not relative to the diagram, which merely portrays recorded statistics.

DIAGRAM D.

The actual fall in the value of Free State exports of cattle, sheep and pigs, as shown in Diagram D, institutes no comparison with corresponding Northern Ireland movements; but the sharp fall in the live-stock population of Northern Ireland (from 1,585,000 in 1925 to 1,416,000 in 1925), together with certain other figures relating to her live-stock exports, would seem to indicate that the recent depression has been common to the whole of Ireland.

DIAGRAM "C"

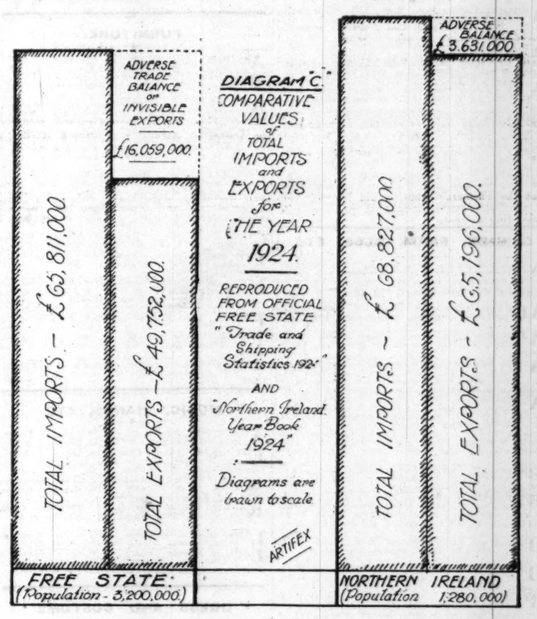

COMPARISON OF DISTRIBUTION OF LANDS IN 1924

DIAGRAM "B"

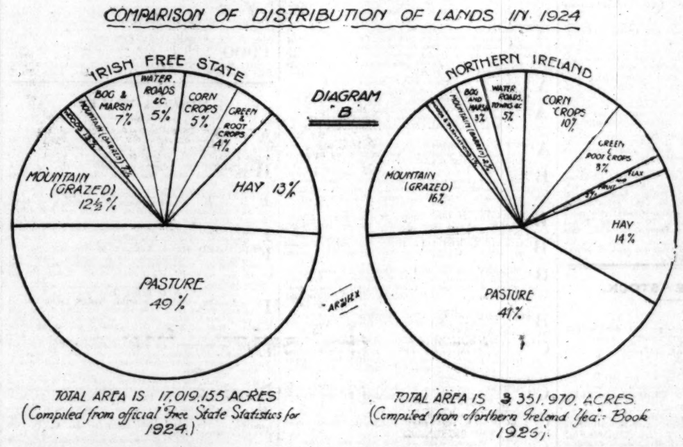

TOTAL AREA IS 17,019,155 ACRES (Compiled from official Free State Statistics for 1924.)

TOTAL AREA IS 3,351,970 ACRES (Compiled from Northern Ireland Year Book 1925).

"COMPARISON of DESCRIPTIONS of IRISH SEA-BORNE EXPORTS DURING 1924.

DIAGRAM "A"

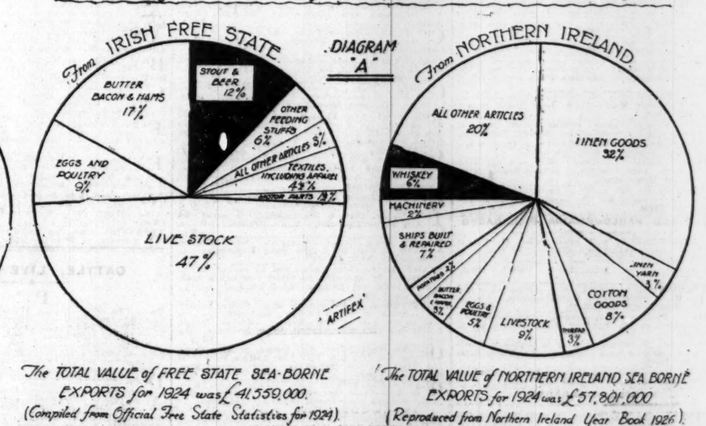

The TOTAL VALUE of FREE STATE SEA-BORNE EXPORTS for 1924 was £41,559,000. (Compiled from Official Free State Statistics for 1924).

The TOTAL VALUE of NORTHERN IRELAND SEA BORNE EXPORTS for 1924 was £37,801,000 (Reproduced from Northern Ireland Year Book 1926).

TO-DAY'S BROADCASTING PROGRAMMES.

DUBLIN (3RN)—397 Metres.

7.30—Irish. Micheal O'Maola, as Arainn. 7.45—German Lesson. Miss Olga von Wenckstern. 8.0—Mozart Symphony, Station Orchestra. 8.25—Shakespearean Recital. "King Henry V." Miss May Denis. Miss Gladys Monks and Mr. Cecil Barry. 8.45—Entertainer, Mr. Jimmy O'Dea: "More Nonsense," "A French Song," "O Cedar Mop" (Sackville Bennett), "The Sleeping Beauty" (Tierney), "Matilda" (Weston and Lee), "Me Grandfather" (Tierney) (unpublished). 9.0—Song Recital, Miss Rosalind Cohen (mezzo): "In Summer-time on Bredon" (Graham Peel), "Sonnet XVIII." (W. A. Aiken), "Berceuse" (Gretchaninoff), "Si mes vers avaient des ailes" (R. Hahn), "Die Mainacht" (Brahms), "Widmung" (Schumann), "The Soldier's Wife" and "Spring Waters" (Rachmaninoff). 9.20—Prize-winners from Father Matthew Feis. 9.45—Songs (Mr. Gabriel Lavelle (baritone): "Eri Tu" (Verdi), "Go, Lovely Rose" (Quilter), "The Mistress of the Master" (Phillips), "Filmella," "Even Bravest Hearts." 10.0—Weather forecast. 10.1—Entertainer, Mr. Jimmy O'Dea: "The Tale of a Guinea Pig," "(Melville Gideon), "A Political Meeting" (Frank Wilcock). 10.10—International Marches. Station Orchestra. 10.30—Close down.

BELFAST (2BE)—440 Metres.

4.0—Topics. 4.15—Radio Quartet, Scovell and Wheldon (entertainers). 5.15—Children. 6.0—From London. 7.40—Dr. Dubern: Talk in Spanish. 8.0—Orchestral Concert, The Augmented Station Orchestra: Overture, "Samson" (Handel); "Brandenburg Concerto," No. 5 in D, for Piano, Violin, Flute and Strings (Bach). 8.30—Dorothy Rodgers (mezzo-contralto): Aria with Orchestra, "Non Più di Fiori" ("La Clemenza di Tito") (Mozart). 8.40—The Orchestra: Concerto in G Minor, for two Solo Violins and Orchestra (Handel). Soloists: Mina Harpur and Dan Harrison. 9.0—Dorothy Rodgers: "The Cry of Rachel" (Mary Turner Salter), "Down by the Sally Gardens" (H. Hughes), "Hymne au Soleil" (Alexandre Georges). 9.12—The Orchestra: Symphony, No. 37, in G Major (Mozart). 9.35—Light Music. 10.0-11.0—From London.

LONDON (2LO)—365 Metres.

1.0-2.0—Time Signal from Greenwich. Camille Couturier's Orchestra. 4.0—Time Signal from Greenwich. "Out of Doors," by A. Bonnet Laird. 4.15—Organ Recital by F. Rowland Tims, F.R.C.O. 5.15—Children. 6.0—Alex Fryer's Dance Orchestra. 6.50—Royal Horticultural Society Talk. 7.0—Time Signal from Big Ben. Weather Forecast and News. Mr. E. P. S. Haynes: "Hilaire Belloc." 7.30—Military Band of H.M. Royal Marines, 1st Division (Chatham). Relayed fro. Brighton Flower Show. French Military March (Algerian Suite) (Saint Saens). 8.30—Haydn (1732-1809): Piano Sonatas. Interpreted by Gordon Bryan. III. Sonata, No. 2, in E Minor. Allegro; Adagio; Molto Vivace. Sonata, No 33, in A. Andante; Menuetto; Allegretto. 8.45—Topical Talk. 9.0—Symphonied Concert: the London Radio Dance Band. 10.0—Time Signal from Greenwich. Weather Forecast and News. 10.30—"The Poor Rich," a Comedy in One Act, by Stanley Logan. Players: Teddy Foster, Reginald Denham, Mabel Green.

DAVENTRY (5XX)—1,600 Metres.

10.30 a.m.—Time Signal and Weather Forecast. 11.0-1.0—The Radio Quartet and Megan Telini (soprano), Harold Kimberley (baritone), Maud Bell ('cello). 1.0-2.0, 4.0-6.0—From London. 6.0—London Programme. 7.40—From Manchester. 8.0—London Programme. 10.25 (approx.)—Shipping Forecast. 10.30-11.0—London Programme.

BIRMINGHAM (5IT)—479 Metres.

3.45—Pianoforte Quintet. 4.45—Florence M. Austin: "Mother Wit." 5.15—Children. 6.0—Orchestra. Elsie Bayliss (contralto). 6.50—From London. 7.30—Organ Recital by G. D. Cunningham (City Organist). Relayed from the Town Hall: Fantasia and Fugue in G Minor (Bach). Suite, "Peer Gynt" (Grieg). Chorale in E. No. 1 (Franck). Scherzo from Symphony, No. 1 (Vierne). Overture, "The Flying Dutchman" (Wagner). Romance in G (Beethoven). "March Militaire" (Schubert). 8.45—Mainly Ballads: Frederic Collier (baritone). Marjorie Edwards (Songs at the Piano). Elsy Treweek (soprano). 10.0-11.0—From London.

BOURNEMOUTH (6BM)—386 Metres.

4.0—The Royal Bath Hotel Dance Band. 5.15—Children. 6.0—From London. 7.25—Music. 7.40—Translations of Contemporary European Literature," by Mr. E. Gee Nash. 8.0—Popular and National: The Wireless Orchestra, The Kelston Singers (Old English). 10.0-11.0—From London.

CARDIFF (5WA)—353 Metres.

12.30-1.30—Lunch-time Music. 3.0-4.0—Orchestra. 4.45—"Five O'Clocks." 5.0—Pianoforte Recital. 5.15—Children. 6.0—From London. Muses' Medley. 8.0—The Station Orchestra. Harold Kimberley (baritone). 10.0-11.0—From London.

MANCHESTER (2ZY)—378 Metres.

3.45—Orchestra. 4.0—Mr. W. Blease: "Books Through the Ages—(II.) Language and Writing." 4.15—Orchestra. 5.0—Cyril Fitton (entertainer). 5.15—Children. 6.0—From London. 7.40—Spanish Talk. 8.0—L'Allegro. The Station Orchestra. Janet Joye (In Fragment: Grave and Gay). Herbert Cave (tenor). Robert Pitt and Langton Marks (entertainers). 10.0-11.0—From London.

NEWCASTLE (5NO)—404 Metres.

4.0—Topics. 4.15—Percy Bush's Aeolian Band. 5.15—Children. 6.0—From London. 6.35—Talk to Farmers: Mr. H. C. Pawson, "Pests of Farm Crops. 6.40—From London. 7.40—From Manchester. 8.0—The Lord Mayor of Newcastle: Charity Appeal. 8.5—Concert, The Besses o' the Barn Band. Norah Wiggins (soprano). George Tindle (bass-baritone). "The Wizard of Wireless," Marsden Edwards (Songs at the Piano). Elsy Treweek (soprano). 10.0-11.0—From London.

LIVERPOOL (6LV)—331 Metres.

4.0—Kate Lovell on "Primrose Day." 4.15—The New Grafftonians Dance Orchestra. 5.15—Children. 6.0—Light Music. 6.20—Boys' Brigade Monthly Talk. 6.30—From London. 6.50—From Manchester. 7.0—From London. 8.0—Request Night: Hilda Roberts (soprano), Albert E. Batten (tenor), the Station Orchestra. 10.-11.0—From London.

GLASGOW (5SC)—422 Metres.

11.30-12.30—Midday Transmission. 3.25-3.45—Transmission to Schools. 3.25—The Rev. Edward Bruce Kirk: "The Sun, Planets and Their Satellites." 3.35—French Talk. 3.45—The Wireless Quartet. Annie Hamilton (violin). 5.0—Miss Evelyn Smith, "Juvenile Fiction—A Century Ago." 5.15—Children. 6.0-6.2—Weather Forecast for Farmers. 6.15—From London. 7.40—Dr. W. Douglas Simpson, M.A., F.S.A.: "Later Roman Emperors—Theodosius" (from Aberdeen). 8.0—Song and Pianoforte Recital: Charles Kelly (pianoforte), Dale Smith (baritone). 9.0-11.0—From London.

MOTORIST DASHES INTO PARTY OF MILITARY.

While returning from a route march late on last Saturday night to Crowen Hill barracks, near Plymouth, a company of the South Staffs Regiment were run into by a motorist, with the result that one officer and four men were injured. The accident is attributed to the motorist mistaking a hurricane lamp, carried by the rear man of the company, for the light of an oncoming car. The officer, Lieutenant Segar, sustained severe head injuries, and is in a serious condition. The others received minor hurts.

I know no more generous people than the people of Aberdeen.—Lord Salvesen.

HIGH PRICES SILVER

54/- AN OUNCE F... CLONARD SA...

BARGAINS IN ... SECTIONS

A remarkable advance in ... eighteenth century silver ... outstanding feature at the ... sale of the effects of the late M... Jellett at Clonard, Dundrum. In some cases the advance ... hundred per cent. when ... recent silver sales of like im...

Mr. Arthur Bennett, who ... rostrum for Messrs. Benne... auctioneers, 6 Upper Ormo... through the three hundred lo... logue in just over three hours... ance was not very large, but ... body present was a buyer, ... dealers from London, Manches... on Tyne and Shrewsbury, as ... Dublin and Belfast. Most o... offered was purchased by p... ladies for the most part, anx... nice things for their own home...

BARGAINS.

The day's work for the ... made up of the sale of the ... diningroom, the plated ware ... In the first fifty lots some exce... bargains were obtained by the ... included the table glass and ... in general, sold at less than ... Eighteen fine glass pint tum... a dozen half-pint tumblers for ... drinking glasses, including ... champagne, for 30s.; a full ... coffee set for 50s.; a Venetian ... for 52s. 6d.; three cut-glass ... stoppers for 11s.—those were ... things that people got cheap.

The same story is to be told ... plated table ware. It was pos... dinner knives and forks for a ... A case of twelve fish knives ... ivory handles went for 30s.; ... eighteen dessert knives and ... handles, 25s. On the othe... Sheffield ware was dear. Some... were:—Oval teapot, £4 15s.; ... stand, £3 10s.; pair of ... candelabra, 7½ guineas; pair of ... dishes with gadroon borders, ... cruet frame with light fittings ... teapot, sugar bowl and milk ju... teapot, £5; two-handled ova... with chased borders, 7 guineas.

In the china ware the bes... paid for Nankin, the blue and ... of which averaged 6s. each. ... dessert service of sixteen piece... In this department of the sa... many real bargains, such as fift... china dinner plates, black and ... and in perfect condition, for ... One guinea secured eighteen ... plates with armorial decoration... white Copeland supper set, w... was secured for a guinea, and ... piece old Worcester tea and ... was a great bargain at £2 10s. ... wood cups and five saucers ma... dozen beautifully shaped V... glasses were only one half-cro... Irish cut-glass circular dish on ... was bought for 4½ guineas.

Solid mahogany made up th... diningroom furniture. The t... guineas, was paid by Senator ... for a seven feet Sheraton sid... serpentine front and ends, ... drawer and two cellarettes, st... laid tapering legs. It was cheap... A useful mahogany circular-to... only £5 10s., and an antique ma... top dining table on cabriole le... 4½ feet, was knocked down for ...

Mr. Armitage, a North of En... finished up a lively run of bidd... ing for 44 guineas a small ... carved giltwood frame, in the ... conventional arm. This was the ... for any lot offered during the d... 4 feet by 3 feet, in an elaborat... gilt Florentine frame, went ... guineas. The brass work of t... was on the dear side. The ... in good condition, 24 feet by 12... guineas.

SILVER.

About a dozen buyers were ... bidding for the collection of sil... of it old. The top price was £4... for a Newcastle 1777 barrel-sh... pot, weighing 3 oz. 5 dwts. M... that period are rare, for m... luxury in the eighteenth cent... mustard pot, London circa 178... p-reserved, fetched 40s. an ... prices were paid for Dublin a... Six plain tripod salt cellars ... borders, Dublin circa 1780, ar... weighing 16-10, made 44s. an ... Cork plain helmet sugar bow... weight 8-5, 40s. an ounce. A s... made bowl of 1792 went for 30... Someone got a bargain in a ... waiter, Dublin, 1777, weighing ... an ounce. This was one of the ... secured by silver buyers, for t... anything in good preservation ... chased, was over 15s. an ounce. ... was the pierced work, for wh... little demand, even when some... work was offered.

The programme for to-day's ... good deal of Queen Anne an... furniture, the collection of F... and the whole of the old Irish ...

GAEL'S OFFEN...

SUSPENDED FOR P... RUGBY.

Stating that he had taken p... match and witnessed two oth... a county player, applied for re... Wexford County Board of the ... Association.

The Chairman (Mr. J. By... this was Doyle's second offen...

Doyle was suspended for t...

There were about fifty appl... instatement from Wexford dist... who witnessed an Association ... As it was "air first offence, th... mended to the Leinster Counc... ment.

FOR GOUT, RHEU... AND ACUTE K... TROUBLE

Alice Landles, Certified Nur... natural and permanent cure... the same treatment as ... hospitals.

When kidney is neg... not on... Brig... drop... practic... maladie... certain... matic... eventu... know... hospita... that... gout, ... atica, ... der die... stones, ... simply ... of neg... which ... weakened so that they cease ... constantly accumulating uric ... impurities. However, no ... martyr to these complaints fe... Simply flush, cleanse and pur... occasionally by drinking a tu... to which a level teaspoonful ... *Alkia Saltrates* has been ... chemist can supply this pleasa... pound at slight cost, and it ... uric acid crystals as hot ... sugar. *When dissolved th... painful*, nor lodge in joints ... also, the acid is then quickly ... expelled by the kidneys. Th... water will also stimulate a ... clogged intestines, clearing ... entire system of poisonous ... acids, sour bile, mucous, and

HIGH PRICES FOR SILVER.

54/- AN OUNCE PAID AT CLONARD SALE.

BARGAINS IN OTHER SECTIONS.

A remarkable advance in the values of eighteenth century silver ware was the outstanding feature at the opening day's sale of the effects of the late Mr. Barrington Jellett at Clonard, Dundrum, Co. Dublin. In some cases the advance was a full one hundred per cent. when compared with recent silver sales of like importance.

Mr. Arthur Bennett, who was on the rostrum for Messrs. Bennett and Son, auctioneers, 6 Upper Ormond quay, got through the three hundred lots on the catalogue in just over three hours. The attendance was not very large, but nearly everybody present was a buyer. There were dealers from London, Manchester, Newcastle-on-Tyne and Shrewsbury, as well as from Dublin and Belfast. Most of the furniture offered was purchased by private persons, ladies for the most part, anxious to secure nice things for their own homes.

BARGAINS.

The day's work for the auctioneer was made up of the sale of the contents of the diningroom, the plated ware and the silver. In the first fifty lots some exceptionally good bargains were obtained by the buyers. They included the table glass and china, which, in general, sold at less than shop prices. Eighteen fine glass pint tumblers for 10s., a dozen half-pint tumblers for 4s., forty-two drinking glasses, including fourteen for champagne, for 30s.; a full crown Derby coffee set for 50s., a Venetian glass coffee set for 52s. 6d., three cut-glass decanters with stoppers for 11s.—those were some of the things that people got cheap.

The same story is to be told of the electro-plated table ware. It was possible to secure dinner knives and forks for a shilling a pair. A case of twelve fish knives and forks with ivory handles went for 30s., and a case of eighteen dessert knives and forks, ivory handles, 25s. On the other hand, old Sheffield ware was dear. Some of the prices were:—Oval teapot, £4 15s.; coffee jug on stand, £3 10s.; pair of three-branch candelabra, 7½ guineas; pair of chased entrée dishes with gadroon borders, 10½ guineas; cruet frame with light fittings, £2 17s. 6d.; teapot, sugar bowl and milk jug, £4; circular teapot, £5; two-handled oval soup tureen with chased borders, 7 guineas.

In the china ware the best prices were paid for Nankin, the blue and white plates of which averaged 6s. each. An old Nankin dessert service of sixteen pieces fetched £5. In this department of the sale there were many real bargains, such as fifty-five Burslem china dinner plates, black and gold border, and in perfect condition, for two guineas. One guinea secured eighteen Belleek dessert plates with armorial decoration. A blue and white Copeland supper set, willow pattern, was secured for a guinea, and a seventeen-piece old Worcester tea and coffee service was a great bargain at £2 10s. Seven Wedgwood cups and five saucers made 30s. and a dozen beautifully shaped Venetian hock glasses were only one half-crown. An old Irish cut-glass circular dish on a silver stand was bought for 4½ guineas.

Solid mahogany made up the bulk of the diningroom furniture. The top price, 37 guineas, was paid by Senator H. G. Burgess for a seven feet Sheraton sideboard, with serpentine front and ends, with centre drawer and two cellarettes, standing on inlaid tapering legs. It was cheap at the price. A useful mahogany circular-top table made only £3 10s., and an antique mahogany oval-top dining table on cabriole legs, 6 feet by 4½ feet, was knocked down for nine guineas.

Mr. Armitage, a North of England dealer, finished up a lively run of bidding by securing for 44 guineas a small wall clock in carved giltwood frame, in the shape of the conventional sun. This was the highest price for any lot offered during the day. A mirror, 4 feet by 3 feet, in an elaborately-carved and gilt Florentine frame, went cheap at nine guineas. The brass work of the diningroom was on the dear side. The Turkey carpet, in good condition, 24 feet by 15 feet, made 34 guineas.

SILVER.

About a dozen buyers were brisk in their bidding for the collection of silver ware, most of it old. The top price was 54s. per oz., paid for a Newcastle 1777 barrel-shaped mustard pot, weighing 3 oz. 5 dwts. Mustard pots of that period are rare, for mustard was a luxury in the eighteenth century. Another mustard pot, London circa 1780, not so well preserved, fetched 40s. an ounce. Fancy prices were paid for Dublin and Cork work. Six plain tripod salt cellars with Gadroon borders, Dublin circa 1780, and six spoons, weighing 16-10, made 44s. an ounce; and a Cork plain helmet sugar bowl, circa 1790, weight 8-5, 40s. an ounce. A similar Dublin-made bowl of 1792 went for 30s. an ounce.

Someone got a bargain in a plain, circular waiter, Dublin, 1777, weighing 8-12, at 12s. an ounce. This was one of the rare bargains secured by silver buyers, for the average for anything in good preservation, and not re-chased, was over 15s. an ounce. An exception was the pierced work, for which there was little demand, even when some beautiful old work was offered.

The programme for to-day's sale includes a good deal of Queen Anne and Chippendale furniture, the collection of French bronzes, and the whole of the old Irish glass.

GAEL'S OFFENCE.

SUSPENDED FOR PLAYING RUGBY.

Stating that he had taken part in a Rugby match and witnessed two others, W. Doyle, a county player, applied for reinstatement to Wexford County Board of the Gaelic Athletic Association.

The Chairman (Mr. J. Byrne) said that this was Doyle's second offence.

Doyle was suspended for two years.

There were about fifty applications for reinstatement from Wexford district by players who witnessed an Association football match. As it was their first offence, they were recommended to the Leinster Council for reinstatement.

FOR GOUT, RHEUMATISM AND ACUTE KIDNEY TROUBLE.

Alice Landles, Certified Nurse, explains a natural and permanent cure at home by the same treatment as used in hospitals.

When even slight kidney derangement is neglected there is not only the risk of Bright's disease, dropsy, or other practically incurable maladies, but the certainty that rheumatic disorders must eventually result. I know from years of hospital experience that rheumatism, gout, lumbago, sciatica, neuritis, bladder disorders or gallstones, etc., are all simply the penalties of neglecting kidneys which have become weakened so that they cease to excrete the constantly accumulating uric acid and other impurities. However, no one need be a martyr to these complaints for a single day. Simply flush, cleanse and purify the kidneys occasionally by drinking a tumbler of water to which a level teaspoonful of pure refined *Alkia Saltrates* has been added. Any chemist can supply this pleasant-tasting compound at slight cost, and it dissolves sharp uric acid crystals as hot water dissolves sugar. *When dissolved they cannot be painful*, nor lodge in joints and muscles; also, the acid is then quickly filtered out and expelled by the kidneys. The "saltrated" water will also stimulate a torpid liver or clogged intestines, clearing them and the entire system of poisonous impurities or acids, sour bile, mucous, and bacteria.—A.L.

BUSINESS SIDE OF AGRICULTURE.

DEMAND OF DUBLIN COUNTY COMMITTEE.

PROPOSED FACULTY.

With regard to the Agricultural Congress which has been arranged to take place in Dublin on April 27th and 28th next, Mr. P. Belton (Chairman) stated at yesterday's meeting of the Dublin County Committee of Agriculture that, through pressure in the proper quarters, a Faculty in Agriculture in the National University was now in contemplation. The contemplated grant was £24,400. There was not a body in the country to advise the Minister for Agriculture in connection with this Faculty of Agriculture, and he thought an Agricultural Council should be established for the purpose.

With reference to the proposed Cork farmers' tour of the principal agricultural centres in Europe, the Chairman said that county committees ought to be represented on the tour.

Regarding the marketing of produce, a resolution was passed urging the Department to establish a branch to deal with the economic and business side of agriculture.

PROPOSED COUNCIL OF AGRICULTURE.

FARMERS' UNION AND THE COMING CONGRESS.

North Tipperary, Mr. Belton said, had expressed approval of the proposed Agricultural Council, "provided that the appointment of at least two-thirds of the members be left in the hands of the county councils." Evidently that body had not read the resolution closely, for it was intended that the Council of Agriculture should be elected on a representative basis. Kerry had been informed that the Minister had no intention of setting up such a Council, and asked what further action the Dublin County Committee proposed to take in the matter.

He (Mr. Belton) understood that the Minister intended to have an Advisory Council, but that was not the same as an Agricultural Council, as it would represent only those who agreed with the Minister.

Mr. Grimes said that the people who worked the scheme were left out in the cold. He proposed that the meeting should adjourn until such time as an Agricultural Council was set up.

The Chairman said that they should put up a demand to the Agricultural Congress for a proper Agricultural Council. This would give Cork and Tipperary an opportunity of discussing the matter. He hoped that on this occasion Cork would send representatives more interested in agriculture than in horse-racing.

CORK FARMERS' TOUR.

Arising out of a letter from the County Cork Association Irish Farmers' Union re the proposed tour of the principal agricultural countries in Europe, the Chairman thought that every effort should be made to make it representative of agriculture. County Committees of Agriculture were administering up to £200,000 for agricultural purposes, and ought to be represented on the tour.

The note on the circular that "all British subjects leaving the United Kingdom should be in the possession of valid passports, issued or endorsed by the British Foreign Office," caused Mr. Grimes to ask: "What was the meaning of it?"

The Chairman asked—"Did Cork ever hear of the Free State?" and said he thought that the United Kingdom was ended.

Discussing a letter from the Secretary, Irish Farmers' Union, stating that no action could be taken relative to the Agricultural Congress without a meeting of the National Executive, the Chairman said that this letter was a proof that the Farmers' Union represented nobody. The Congress, he said, would put the last nail in its coffin. It was fear that the Farmers' Union would be exploded as a representative body that prevented it appointing delegates.

MARKETING OF PRODUCE.

Mr. A. C. Grimes moved:—"That this Committee demands the Department of Agriculture to establish a branch to deal with the economic and business side of agriculture, as we are of opinion that the fostering of higher agricultural production under the present schemes is useless if farmers are unable to market their products and obtain fair prices for the same; that this Committee is of opinion that the Department of Agriculture is the proper body to deal with all agricultural matters, and not the Ministry of Commerce."

Mr. Grimes said that there was no use in the farmers increasing production if they could not sell their produce. They wanted increased marketing facilities. They wanted a special branch to inquire into this, and to deal generally with the business and economic side of agriculture. The deplorable prices which the farmers had to accept for their produce last October and November and up to the present day were disheartening. It was ridiculous to expect farmers to till when they lost money on the selling of their goods.

The Chairman seconded the motion, which was carried.

Mr. Grimes moved that the Committee prepare and submit evidence to the Banking Commission.

The Chairman seconded the resolution, which was passed.

PROPOSED EXHIBITION IN DUBLIN.

NEW COMPANY FORMED.

Some curiosity has been aroused in Dublin by the formation of a new company which has been registered under the title "The Ireland's World Exhibition (1928), Syndicate, Ltd." It is a private company, with nominal capital of £7,500 in £1 shares, with registered offices at 25 Suffolk street, and Messrs. John L. Scallan and Co. are the solicitors on behalf of the promoters.

From the memorandum and articles of association, the object of the undertaking would appear to be the holding of a World Exhibition in Dublin in the year 1928.

The secretary of the company is Mr. Harry Rose, a Rumanian, who is known in financial circles in London and Paris. He has been associated with Zaghlul Pasha, the Egyptian Premier, to whom he acted for some time as commercial adviser, and is understood to take keen interest in Egyptian affairs.

HOUSING CONDITIONS IN LONDONDERRY.

AN INSPECTION ORDERED.

Remarking that if he spoke for a year he could not fully bring to their notice the appalling conditions that prevailed in the West Ward of Londonderry City, Alderman Meenan, at a meeting of the Public Health Committee of the Londonderry Corporation yesterday, moved that a deputation of the Council should be appointed to visit the houses in the district, in order to see for themselves the conditions obtaining there.

Alderman McFarland contended that this was a matter for their sanitary officers. Why, he asked, should the Corporation appoint a roving commission to do the work that should be done by their officers?

Councillor McNulty said that he could not see any condemnation of houses in the reports of the officers.

Alderman Meenan—They dare not. They would be sacked if they did.

Alderman Thompson said that reflections had been cast on their sub-sanitary officers behind their backs. No specific charge had been brought against them, so that they had not an opportunity of defending themselves.

Councillor Hamilton moved, as an amendment, that any member of the committee desiring to ascertain the condition of any premises in the city should table a motion requesting the responsible officer to furnish a report thereon.

The amendment was defeated, and the motion carried by one vote.

NORTH'S MINERAL RESOURCES.

SCOPE OF DEVELOPMENT BILL.

LESS EXPENDITURE ON PRISONS.

In the Northern House of Commons yesterday the Mines (Working Facilities) Bill received a second reading.

A supplementary estimate of £39,863 for prisons was passed. The Minister for Home Affairs stated that the cost of prisons had been reduced by £15,500 as a result of a fall in the cost of living, the conversion of Londonderry Jail into a common prison, and the transfer of convicts from English and Scottish prisons to Belfast prisons.

Members of the Opposition parties pressed for the publication of a cheap edition of the report of the Commissioner who inquired into the Belfast Corporation's housing schemes. The Minister for Finance said that the report had been quoted extensively in the newspapers, and 500 copies had been issued at 5s. apiece—a price which did not cover the cost of printing. He did not think that there would be a sale for a reprint at a nominal price.

MINES BILL.

The Minister of Commerce (Mr. J. Milne Barbour), proposing the second reading of the Mines Bill, said that it was to facilitate the working of minerals in Northern Ireland, by making provision for way-leaves and rights to water supply.

Mr. P. O'Neill (Nationalist) said that he desired to know if the powers or conditions upon which individuals had a right to enter lands for mineral purposes were being annulled. He would also like to know if the bill would apply to individuals in search of stone, either for building or road purposes, near Rostrevor, one of the most beautiful spots in Ireland. A most unsightly gap in the landscape had been made. Could no power be inserted in the bill to prevent such vandalism?

Mr. S. Kyle (Labour) expressed the hope that the same provision would be made in Northern Ireland for the welfare of miners as in England.

The Minister of Commerce said that the idea underlying the bill was to provide facilities that did not exist at present. It did not apply to quarries. He had every sympathy with the proposal that miners in Northern Ireland should have the same provision for welfare purposes as the miners in England, but the sum that would be raised by one penny per ton in Northern Ireland would not justify machinery of the elaborate character necessary for the collection and distribution of the money. He would propose an amendment in Committee which would probably meet the case.

The second reading was passed.

COST OF PRISONS.

Sir Dawson Bates, Minister for Home Affairs, moved a supplementary vote of £39,863 for prisons. He announced that the amount of the estimate for 1925-27 was £15,500 less than that of last year. The decrease was due to reduced cost of living, the conversion of Derry Prison into a common prison, and the transfer of convicts from England and Scotland to the Belfast Prison.

Mr. Devlin asked if he could raise the question of the political prisoners, and was informed by the Chairman on Supplies (Mr. Moles) that he could not do so.

Mr. Crawford (Unionist) criticised the Government for what he described as lavish expenditure on prisons, and said that the number of officials and warders was out of proportion to the number of prisoners.

The vote was adopted by 22 votes to 4, the minority consisting of Mr. Crawford (Unionist) and three Labour members.

INDUSTRIAL ASSURANCE.

Dr. Morrison moved the following resolution:—"That, in the opinion of this House, the Industrial Assurance (Northern Ireland) Act, 1924, has not been instrumental in abolishing or effectually controlling the abuses which existed previous to the passing of that Act, and this House calls upon the Government to appoint a Select Committee to investigate and report upon the whole question of industrial assurance in Northern Ireland."

He said that the amount contributed to these societies in Great Britain was £37,000,000 by premiums of 21d. per week. It was stated that out of every shilling collected 5d. was secured by the companies. Six million policies lapsed in ten years out of 9,300,000 issued by one company. From his experience as a dispensary doctor working among the poor, there was a very large amount of fraud and exploiting of the poor by industrial insurance companies. When a policy lapsed half the premiums paid should be returned. With regard to age, if a policy was accepted no power should be allowed to raise the question of age when the policy matured, and if a person was accepted without a medical certificate companies should not be permitted to raise the question when the policy matured.

Mr. S. Kyle (Labour) seconded the motion, which was supported by Mr. McMullan.

The Minister for Commerce expressed sympathy with the class who participated in those insurances. The recent Act passed in Northern Ireland, he said, had not yet been a year in operation, but the first report upon its working would be available during the present session.

The Labour members declined to permit the resolution to be withdrawn by consent, and on a division it was defeated by 21 votes to 5.

THE HOUSING SCANDAL.

The Minister for Finance, replying to Mr. James Beattie (Labour), said that, in view of the widespread publicity which had been given by the Press to those portions of the report of the Commissioner who inquired into the Belfast Corporation's housing activities which were most likely to be of interest to the general public, and of the fact that the price charged for the issue already made fell short of the cost by more than £200, he did not think that there would be a sale for a reprint at a nominal price which would justify the loss that would be incurred.

QUEEN'S UNIVERSITY SENATE.

PROPOSED BILL GIVING WIDER REPRESENTATION.

A special meeting of the Convocation of Queen's University, Belfast, was held yesterday in the Examination Hall of the University to consider the promotion of a bill to give representation on the Senate to the City of Londonderry and the County Councils of the six counties, and to include the following provisions:—

(a) The election of members representing the City of Londonderry and the County Councils of the six counties. (b) That such elected members should hold office for one year. (c) That there should be a statutory definition as to who are *ex-officio* members of the Senate, and that such *ex-officio* members should be the Chancellor, the Pro-Chancellors, the President of the University, the Registrar of the University, and the President for the time being of the Students' Representative Council, if a graduate. (d) That with regard to co-opted members it should not be obligatory to appoint the full number of four.

Dr R. W Livingstone, Vice-Chancellor of the University, explained the object of the bill. He referred to the fact that grants in aid of the University had lately been made from rates by four County Councils and one Borough Council in Northern Ireland. The motive of the proposed legislation was to give the various local authorities in the six counties an opportunity of representation in the management of the University, and make them feel a greater interest in its welfare as an institution for the benefit of the whole province.

Mr. R. D. Megaw, K.C., explained the legal position in regard to the proposed bill. He said that under the terms of the Government of Ireland Act, 1920, no change could be made affecting the government of the University without receiving the approval of three bodies—the Senate, the Convocation, and the Academic Council.

Professor Sinclair, M.P., proposed a resolution expressing approval of the proposed change in the Senate of the University, which, he said, he considered a very desirable one.

Mr. Thomas G. Houston, M.A., seconded, and the motion was passed.

IRISH ENTERPRISE.

NEW COMPANIES NORTH AND SOUTH.

Some new industries are projected both in the Free State and in Northern Ireland, and companies have been formed with the view to carrying the enterprises into operation.

The companies have been entered on the Registry of Joint Stock Companies in Dublin and Belfast.

SOUTHERN SAW MILLS.

Among those in the Free State is the Donegal Saw Mills, Limited, a public company, which was registered on 31st March, 1926. The registered office is at Donegal, County Cork, and the nominal capital is £4,000, divided into 4,000 shares of £1 each.

The first directors are Lord Castletown and George Hamilton, and the signatures on the Memorandum of Association are Ursula Clara Emily Castletown of Upper Ossory, Lord Castletown, George Digby Chetwood Hamilton, Donegal, land agent; David George Norris, Ballacolla, Queen's County, Clerk in Holy Orders; Marion Henrietta Mitchell, Curracloe, County Wexford, widow; Walter W. Mills, 11 New Square, Lincoln's Inn, London, solicitor; and John T. Parr, 22 McDowell road, Camberwell, London, solicitor's clerk, each of whom holds one share.

Another Free State enterprise is the Automatic Candle and General Trust, Limited, a private company, which was registered on 30th March, 1926, with a nominal capital of £21,000, divided into 20,000 cumulative Preference Shares of £1 each and 20,000 founders' shares of one shilling each.

The signatories to the Memorandum of Association, who are also directors, holding five founders' shares each, are—John Lake Kerr, Arsley House, Charleston road, Rathmines, Co. Dublin, gentleman; Elizabeth Jane Kerr, Arsley House, Charleston road, married woman; and John Canning, Longbridge, Frankfort, Clonskeagh, Co. Dublin, incorporated accountant.

NORTHERN IRELAND.

Irish Herring Curers, Limited, a North of Ireland project, is a private company, registered on 30th March, 1926, with a nominal capital of £5,000, divided into Ordinary shares of £1 each.

The signatures on the Memorandum of Association, each of whom holds one share, are:—Wallace Orchard, Oakley, Strandtown, Belfast, timber merchant; and Charles Edward Buckley, 6 Eastleigh Drive, Belfast, chartered accountant. Mr. W. Orchard is to be one of the first directors, and until the appointment of a second the subscribers of the Memorandum ma exercise the powers of the directors, but are not required to hold any qualification beyond one share each, and will not be entitled to any remuneration.

Another private company is Northern Traders (Ireland), Limited, which was registered on April 1st, 1926, with the registered office as 6 Arthur street, Belfast. The nominal capital of £5,000 is divided into 5,000 shares of £1 each. The signatories to the Memorandum of Association, who are also the first directors, holding one share each, are:—Samuel Boyd Thompson, Piney Ridge, Malone, Belfast, gentleman; James Lees, Drumadoon, Old Cave Hill road, Belfast, gentleman and Robert Lyall Dempster, Lenamore, Holywood, Co. Down, merchant.

A BOWLING CLUB.

The Falls Bowling and Lawn Tennis Club, Limited, is a public company, which was registered in Belfast on 1st April, 1926, with a nominal capital of £4,996, divided into 1,666 shares of £3 each. The first directors, who hold five shares each and are signatories to the Memorandum of Association, are:—Joseph Devlin, M.P., 3 College square North, Belfast; Hugh McAlinden, Moyard, Glen road, Belfast, commission agent; the Very Rev. Dr. A. H. Ryan, 5 Cavendish square, Belfast; the Rev. George Clenaghan, C.C., St. Paul's Presbytery, Cavendish street, Belfast; Martin Hopkins, Rosemary, Falls road, Belfast, merchant; James McSparran, barrister-at-law, Falls road, Belfast; John McGinley, Inisfail, Glen road, Belfast, director; James Rice, Lourdesville, Donegall road, Belfast, commission agent; Edward P. Gullery, Beechgrove, Holywood street, Belfast, agent; Joseph McAuley, Hillside, Glen road, Belfast, sculptor; John McCann, Andersontown, Belfast, cinema manager; and James K. Dunlop, Enovilla, Falls road, Belfast, insurance agent.

At Derry Petty Sessions, John McKay, Bridge street, was fined £1 for street betting. The offence was admitted, it being stated that defendant had been out of work.

We have more millionaires in American jails than England has outside the jails.—Dr. Ben L. Reitman.

TUBERCULOSIS SCOURGE.

CONCEALMENT OF CASES.

THE PROBLEM OF ACCOMMODATION.

The problem of accommodation for tuberculosis cases was inquired into at the resumed sitting in Dublin yesterday of the Commission on the Relief of the Destitute Sick and Poor in the Free State.

On the policy of ensuring that persons suffering from tuberculosis should be forced into an institution, Dr. Boyd Barrett, Local Government Inspector, expressed the belief that it had failed. They tried it in England, he said, and it had failed.

Sir Joseph Glynn said that, as far as he could see, the death-rate from tuberculosis was one in about every seven hundred of the population. Therefore, a bed for every two thousand of the population, as had been suggested, would not be adequate.

Dr. Barrett also expressed the view that there was a certain amount of concealment of tuberculous cases. He feared that there was an objection in some instances to sending patients to institutions, because it advertised consumption in the family. He was afraid that the largest percentage of the advanced cases of tuberculosis died at home.

TREATING ADVANCED CASES.

THE OBJECTION TO INSTITUTIONS.

Dr. Barrett dealt with institutional treatment of advanced cases of pulmonary tuberculosis. He favoured the acquisition of new premises, such as private mansions with grounds. In Galway he said that there was a private residence outside the city, standing on 17 acres, which accommodated 30 patients, and plans were sanctioned for the erection of a pavilion in the grounds containing 50 beds. As regards Cavan, there were new premises secured outside the town with sun balconies accommodating about 26 patients. This accommodation was supplemented by special wards in the County Home.

In Mayo a similar solution of the problem had been recommended by the Department and was under consideration. Near Westport he saw a residence which, he calculated, would accommodate 40 beds. There were about 30 acres around it, and a pavilion could be built there which would provide further accommodation.

He expressed the opinion that one bed for every 2,000 of the population in each county would be sufficient to accommodate the advanced cases. He would like each large county to have its own institution. There was no use in making accommodation for tuberculosis cases unless that accommodation was popular. There was no means by law of forcing people to go into these institutions.

Chairman—Do you think that there ought to be some means of forcing people with tuberculosis into an institution?

Witness—I believe it has failed. They tried it in England, where there is so much respect for the law, and it failed.

THE DEATH RATE.

Sir Joseph Glynn said that, so far as he could see, the death rate from tuberculosis was one in about every 700 of the population. Therefore, a bed for every 2,000 of the population would not be adequate.

The witness said that he thought the advanced cases would be fairly well met by a bed for every 2,000 of the population.

Answering Sir John Keane, the witness said that the rates for tuberculosis treatment were struck by the County Councils; they were generally about 1d. or 1½d. in the £, and the Government gave a corresponding sum to the amount raised.

Sir John Keane—Does the rate determine the treatment or the treatment determine the rate?

Witness—The treatment determines the rate. The County Councils strike the rates to meet the cases.

Answering Mr. P. Sugrue, the witness said that he thought there should be an obligation on the dispensary medical officer to notify the tuberculosis officer.

Mr. Sugrue—Are you sure that there is not a certain amount of hiding of tuberculosis cases?

Witness—There certainly is.

Questioned by Dr. Hennessy, T.D., Dr. Boyd Barrett said that he feared there was an objection in some instances to sending patients to institutions, because it advertised tuberculosis in the family. He was afraid that the largest percentage of the advanced cases of tuberculosis died at home at present.

MEDICAL ATTENDANCE.

Miss Anita MacMahon, who was formerly chairman of Westport Board of Guardians, stated that the chief matter to which she would like to call attention was the inadequacy of the present dispensary system and the urgent need for the introduction of some scheme of fixed reasonable fees that would enable the people of the rural districts to have adequate medical attendance. She considered that the provision of such medical attendance was one of the essentials in the preservation of health. It was one of the greatest defects of the existing system that doctors were appointed to districts without any provision being made for a doctor's house in a central position in the district in which he was to serve.

Answering the Chairman, Miss MacMahon said that in Achill there was only one medical officer for the entire area of the island, on which there was a population of about 5,000. She had not known of any red tickets being issued in Achill, where the prevailing idea among the people was that they were solely intended for the destitute, and not for the sick poor. She thought that a cottage hospital was required in Achill Island.

Mr. G. E. B. Lyndon favoured raising the school-leaving age for those with brains and academic inclinations only, with a lower school-leaving age for those whose vocation would be technical or manual. As regards the prison problem, he would extend the system of probation by appointing unpaid court probation officers. To meet the domestic problem a system of providing free legal advice and aid to the poor should be organised.

SOCIAL SERVICE.

On the question of social service, he said that there was latent in the State tremendous undeveloped potentialities for service to the community which could be utilised if properly organised and wisely directed. They could have a council of social service, subordinate to its own County Council of Social Service, which, in turn, would be governed by a national council. These councils would have no paid officials, except, perhaps, a secretary. Their objects would be the co-ordination of voluntary effort with the work of the statutory authorities. A council would consist of a delegate from each of the following:—Education authority, medical profession, Church, employment authority, employers, trade unions, poor law authority, police court, St. Vincent de Paul, pensions authority, hospitals, other voluntary societies concerned with recreational, social or benevolent problems; friendly societies, rotary clubs, and other interested.

Dr. R. R. Leeper, of St. Patrick's Hospital, Dublin, who was examined at a previous sitting, gave further evidence as regards the hospital, which was originally founded by Dean Swift in 1745, the first physician to the hospital being Dr. Emmet, father of Robert Emmet. He then described the improvements that had taken place in the hospital and the modern methods adopted. There were about 150 patients in the hospital at present. Some paid full cost of maintenance, others paid portion, while a few paid nothing. Of the patients admitted during his term of office, the cures effected never went below 50 per cent., and at one time they went as high as 63 per cent.

MENTAL HOSPITALS.

Dr. Greene, resident medical officer, Carlow District Mental Hospital, gave evidence as to the number of inmates in the institution. He said that the gross cost per inmate was 17s. 3d. per head. They farmed extensively, and provided their own milk and vegetables and killed their own meat, though they did not produce it all. He was a great believer in having a lot of land attached to mental hospitals and in the patients who were able doing agricultural work.

The Commission adjourned until 11 o'clock this morning.

DUNLOP INCOMPARABLE BALLOON TYRES

should be on *your* car.

They are miles and miles superior to any other tyre, and every user knows it. YES—YOU CAN—

'fit Dunlop and be satisfied'

that you have the best tyre the World produces.

THE DUNLOP RUBBER COMPANY stands behind every Tyre it makes.

Every Dealer Sells and Recommends them. Most Car Makers *fit* them as standard equipment.

DUNLOP RUBBER CO. (IRELAND) LTD., Dunlop House, Lower Abbey Street, DUBLIN. And at BELFAST.

C.F.H. 8

BIRD'S CUSTARD ONLY 1/3½ NOW!

Great Reduction

(formerly 1/6 per tin.)

BIRD'S reduce the price—but not the quality.

One way of reducing price is to reduce quality. This is not the Bird's Custard way.

No ingredient is pure enough for Bird's Custard unless it is *the purest.*

No quality is good enough for Bird's Custard unless it is *the best.*

These standards, followed for nearly 90 years, have made Bird's what it is.

Bird's is known everywhere as the "*pure*" and the "*nutritious*" Custard.

"BIRD'S is a better quality."

PUBLIC AMUSEMENTS.

GAIETY THEATRE.
MATINEE TO-DAY AT 2.30.
At 7.45, TOM WALLS & LESLIE HENSON, Ltd., present LONDON'S LATEST SUCCESS
A CUCKOO IN THE NEST.
A Misadventure in Three Acts, by Ben Travers.
Ninette Raymon, Mary Braithwaite, Florence Hunt, William Daunt, Alfred Wellesley.
USUAL MATINEE SATURDAY AT 2.30.
Next Week—The Famous American Actress, LUCILLE LA VERNE in "SUN UP."

OLYMPIA THEATRE
(LATE EMPIRE).
TWICE NIGHTLY ..... 7 and 9.
GEORGE DORMONDE PRESENTS THE WORLD'S WONDER SHOW,
"WILD OATS."
Powerful Cast includes
HORACE JONES, ARTHUR TWIST, DULCIE CHASE and the DRUMMER GIRLS.
Box Office—11-4. 'Phone—3208.

ABBEY THEATRE.
TO-NIGHT AND FOLLOWING NIGHTS AT 8.
MATINEE SATURDAY 2.30.
FIRST PRODUCTION
OF
LOOK AT THE HEFFERNANS!
(A Comedy in Three Acts).
By Brinsley Macnamara.
Booking at Theatre (10.30 to 5, and 4.30 to 6). Also at Clery's, Lower O'Connell street.

METROPOLE CINEMA.
ALICE JOYCE AND CLIVE BROOK
In
"THE HOME MAKER,"
From the Novel by Dorothy Canfield.
Daily at 2.40, 4.50, 7.0 and 9.10 p.m.
FAMOUS MELODY SERIES No. 5.
"SONGS OF CHILDHOOD."

METROPOLE BALLROOM.
CINDERELLA DANCE SATURDAY, APRIL 17.
Directed by Madame Olga Warner.
ADELAIDE MELODY BAND.
Dancing, 7.30 to 11. Tickets 5/-. Double 7/6.
Evening Dress.

METROPOLE RESTAURANT.
SPECIAL LUNCHEON SECOND FLOOR—2/6.
FINEST CUISINE ..... FULLY LICENSED.
ORCHESTRA IN TEA ROOMS.

THE GRAFTON.
RAMON NOVARRO
IN
"THE MIDSHIPMAN."
Showing at 2.40, 4.50, 7 and 9.10.
The Triumph of a Midy's Love and Honour.
NEXT WEEK—MAE MURRAY, in "THE MASKED BRIDE."

RATHGAR METHODIST CHURCH.
BRIGHTON ROAD.
ORGAN AND VOCAL RECITAL,
On
TO-MORROW (THURSDAY),
15th APRIL, 1926.
At the Organ—Mr. TURNER HUGGARD, F.R.C.O.
Soloist—Miss RENEE FLYNN.
OPENING OF ENLARGED ORGAN.
SPECIAL COLLECTION FOR THE ORGAN FUND.

BELVEDERE SOCIAL SERVICE NEWSBOY'S CLUB.
CINDERELLA DANCE
In aid of above,
CLERY'S IMPERIAL BALLROOM,
TO-NIGHT (WEDNESDAY),
14th APRIL.
ADELAIDE ORPHEUS BAND.
DANCING ..... 8—12 p.m.
Tickets, 5/- each, may be had at door.
Both Dublin University and National University Rugby teams have been invited, and have signified their intention of attending.

MORAN'S HOTEL
BALLROOM
DANCING TO-NIGHT
FROM 8 TO 12.
ADELPHI DANCE BAND.
Evening Dress Optional.
TICKETS ..... 3/6 EACH.

WOODBROOK GOLF CLUB.
THE DINNER DANCE
Will take place
On SATURDAY, APRIL 17th, at 8 p.m.
Table Reservations, Bray, 8.
Miss Billie Weiner's Band.

GOVERNMENT NOTICES.

NORTHERN IRELAND.

GOVERNMENT OF NORTHERN IRELAND. MINISTRY OF FINANCE.

Applications are invited for the post of CADET VALUER in the Valuation Division of the Ministry.

Candidates must possess a University Degree in Engineering, or an equivalent Technical qualification, and the passing of the Qualifying Examination for Professional Associate of the Surveyors' Institution, within a reasonable period after appointment, is a condition precedent to confirmation of such appointments.

Candidates should be under 26 years of age.

The scale of salary is £100, rising by annual increments of £10 to £130, and thence by annual increments of £15 to £200. In addition to the salary the ordinary Civil Service bonus is paid, the amount of which is reviewed half-yearly in connection with the average of the official weighted cost-of-living index figures for the six months preceding the 1st March and 1st September respectively. The amount of the bonus payable in respect of a salary of £100 is at present £76 5/-.

The following posts superior to Cadet Valuer, vacancies in which are normally filled by promotion from the next junior grade, exists in the Valuation Division of the Ministry of Finance :—

Post.	Scale of Salary (Exclusive of Bonus.)
Valuer	£150—£15—£400
District Valuer	£400—£20—£600
Staff Valuer	£600—£25—£700

Forms of Application can be obtained on application, in writing, to the Secretary (Establishment Division), Ministry of Finance, 15 Donegall square, West, Belfast, and should be returned, duly completed and accompanied by full particulars of training and experience, by the 1st May, 1926. Copies, BUT NOT ORIGINALS, of testimonials may also be submitted.

PUBLIC NOTICES.

"MEATH" PROTESTANT INDUSTRIAL SCHOOL FOR BOYS, BLACKROCK, COUNTY DUBLIN.

THE ANNUAL MEETING
Of the Above will be Held on
THURSDAY NEXT, the 15th inst., at 3 o'clock,
AT 45 KILDARE STREET, DUBLIN.
His Grace the Archbishop of Dublin will preside.

ROYAL COLLEGE OF SURGEONS IN IRELAND.

NOTICE is hereby given that on THURSDAY, the 13th day of MAY, 1926, at the hour of half-past four o'clock p.m., the President, Vice-President and Council will proceed to elect
(a) A PROFESSOR OF MEDICINE,
(b) A PROFESSOR OF MIDWIFERY,
(c) A PROFESSOR OF PHARMACOLOGY.

Terms of appointment can be obtained on application to the Registrar of the College, and no Professor shall be deemed to have been elected until he shall have, in writing, accepted such terms.

Candidates are requested to lodge their applications with the Registrar of the College on or before Friday, 30th April, 1926, at 10 o'clock a.m.

Notice is further given that a Meeting of the Fellows of the College will be held on Thursday, 13th May, 1926, at the hour of half-past four o'clock p.m., pursuant to the Charter, to witness the election of such Professors

By Order,
ALFRED MILLER,
Registrar.

Dublin, 12th April, 1926.

CHRIST CHURCH CATHEDRAL.

A meeting of the Past Boys' Union will take place in the Cathedral Grammar School at 8 p.m. Friday. All past choristers and past scholars are requested to attend.

BANK OF IRELAND.
8th April, 1926.

The Court of Directors of the Governor and Company of the Bank of Ireland give notice :—

That a GENERAL COURT WILL BE HELD AT THE BANK, ON MONDAY, 12th INST., from 11 o'clock in the forenoon until 1 in the afternoon, for the ELECTION OF A GOVERNOR and DEPUTY GOVERNOR for the year ensuing (which will be declared that evening).

And the same Court will be continued by adjournment, and held at the same place and during the same hours on WEDNESDAY, 14th INSTANT, for the ELECTION OF THIRTEEN DIRECTORS, which Election will be declared as soon as the scrutiny is over.

ROBERT J. BUCKLEY, Secretary.

N.B.—Printed Lists of Proprietors of Bank Stock, £2,000 (late currency) and upwards, together with the mode of Election as directed by the By-Laws, may be obtained at the Bank on Friday, 9th inst., and subsequent days preceding those of Election.

REGISTRATION OF CLUBS (IRELAND) ACT, 1904.

Take Notice that I intend to apply for the Renewal of Certificate of Registration on behalf of the MALLOW CLUB, MALLOW, CO. CORK.

W. T. LOWRY, Hon. Secretary.

10th April, 1926.

D.U. MEN'S BRANCH STUDENT CHRISTIAN MOVEMENT.
TO-NIGHT,
CONCERT IN MOLESWORTH HALL, at 8 P.M.
Tickets 1/3, 2/4, at door.

EVENTS IN IRELAND are fully summarised in the "WEEKLY IRISH TIMES," with Illustrations. Price Twopence.

PUBLIC AMUSEMENTS.

THEATRE ROYAL.
6.45 ..... TWICE NIGHTLY ..... 9.0.
THE FAMOUS KALUANS, THE HOUSTON SISTERS,
THE DUBLIN PREMIER QUARTETTE,
Rance Argent. Tassi Toscana Troupe,
HARRY GUNN AND COMPANY,
NIXON GREY, DICK HENDERSON.

TIVOLI THEATRE.
TWICE NIGHTLY ..... 7 and 9.
The Latest Comedy Revue in 12 Trunk Calls,
"ARE YOU THERE?"
First Time in Ireland.
Cast includes—PEEL and CURTIS, Chris Van Bern, Clifford Warren, Iva Voyce, Famous Iris Girls, Florentine Quintette, etc.
Beautiful Scenery and Gorgeous Dresses.
Booking Office Open all day from 10 a.m.
Phone—4125.

THE PAVILION.
DUN LAOGHAIRE ..... 3.30 to 10.15.
LAST DAY OF
"THE RAINBOW TRAIL."
Zane Grey's Great Story, starring TOM MIX.
At 4.15, 6.35, 9. Grand National, Comedy, etc.
TO-MORROW :—"MEDDLING WOMEN."

LA SCALA THEATRE.
TO-DAY, 3-10.30. CONTINUOUS.
FLORENCE VIDOR and EDMUND LOWE
IN
"LOVE OF A PATRIOT."
Adapted from the American Play based on the famous Poem, "Barbara Frietchie."
"LOVE OF A PATRIOT."
A Romance that will Sway every Heart.
Tale of Love and War, from the most Romantic Period in American History.
SHOWING at 3.10, 5.10, 7.10, and 9.5.

THE ROYAL HIBERNIAN ACADEMY OF ARTS.
EXHIBITION
AT THE
METROPOLITAN SCHOOL OF ART,
KILDARE STREET.
OPEN DAILY, 10 A.M. TO 6 P.M.
ADMISSION 1/-
SEASON TICKETS 3/-

GOVERNMENT NOTICES.

THE PUBLIC HEALTH (IRELAND) ACTS, 1878 TO 1919.
THE DUBLIN RECONSTRUCTION (EMERGENCY PROVISIONS) ACT, 1924.
HOUSING ACT, 1925.

Whereas the Commissioners for the County Borough of Dublin have presented a Petition to the Minister for Local Government and Public Health praying for a Provisional Order under the Public Health (Ireland) Acts, 1878 to 1919;

And whereas the proper advertisements have been published, notices served, and plans deposited for public inspection in regard to the Petition for the Provisional Order;

And Whereas the Commissioners have also made application for sanction to the raising of loans for the purposes hereinafter mentioned :

Now, therefore, the Minister hereby gives notice :—

1. That the purport of the proposed Provisional Order is to empower the said Commissioners to put in force the powers of the Lands Clauses Acts with respect to the purchase and taking, otherwise than by agreement, of the lands and premises set forth in the said Petition, the denominations and quantities of which were stated in the said advertisements and described in the said Petition, for the purpose of making a new hundred foot road from Glasnevin to Howth road, in the City of Dublin;
2. That he has instructed his Chief Engineering Inspector, Nicholas O'Dwyer, Esq., B.E., to hold a local inquiry into the said Petition, and as to the propriety of assenting to the prayer thereof, and also to the applications for sanction to the undermentioned loans ;
3. That the said Nicholas O'Dwyer will attend at the City Hall, Dublin, Friday, the 16th day of April, 1926, at the hour of 11 o'clock a.m. to take inquiry accordingly ;
4. That all persons interested will be permitted to attend and make objections to the proposed Provisional Order, or to any of the loans mentioned being sanctioned, or any such objections may be forwarded to the Minister for Local Government and Public Health at his Offices, Upper Merrion street, Dublin, to be received there on or before Thursday, the 15th day of April, 1926.
5. The Sums for which applications for sanction have been made include :—
(a) £35,400. To defray the cost of the undertaking in respect of which the Provisional Order is sought.
(b) £30,000. To make Grants to persons or Public Utility Societies, pursuant to the provisions of the Housing Act, 1925.
(c) £13,250. To purchase lands and buildings at Aldborough parade and Shamrock place, North Strand, Dublin, to provide Garage accommodation for machinery and equipment used for the cleansing of the City.
(d) £17,500. To reconstruct the City Abattoir and install new machinery therein.
(e) £250,000. To make advances for the reconstruction of buildings in pursuance of the Dublin Reconstruction (Emergency Provisions) Act, 1924.

By Order of the Minister for Local Government and Public Health.

E. P. McCARRON, Secretary.

Department of Local Government and Public Health, Dublin, 6th April, 1926.

38/H.2731. W.H.Co.

COMPENSATION IN RESPECT OF INJURY TO PROPERTY.

Notice is hereby given that the Government is about to pay Compensation awarded in certain cases in the Counties of Carlow, Cavan, Clare, Cork, Donegal, Dublin, Galway, Kerry, Kilkenny, Leitrim, Limerick, Louth, Mayo, Meath, Monaghan, Offaly, Roscommon, Tipperary, Waterford, Westmeath, Wexford and Wicklow, and the County Boroughs of Cork, Dublin, Limerick and Waterford, reported on by the Compensation (Ireland) Commissioner. Full particulars of the several Awards are published in a special extract from the "Iris Oifigiuil" (Dublin Gazette), of the 9th April, 1926.

Notice is hereby given that all persons having, or purporting to have, any charge or lien on the said Awards are required to furnish particulars thereof to the Secretary, Department of Finance, 19 Earlsfort terrace, Dublin, on or before the 19th April, 1926.

Prints of the Notice in "Iris Oifigiuil" are obtainable from Messrs. Eason and Son, Limited, Stationers, Lower O'Connell street, Dublin, price 5½d. post free.

38/H.2749. W.H.Co.

CONTRACTS.

COMHAIRLE OIBREACH PUBLIC (Commissioners of Public Works).

NOTICE TO ELECTRICAL CONTRACTORS.

Sealed Tenders, addressed to the undersigned, will be received up to, but not later than 12 o'clock noon on the 6th May, 1926, for Electrical Works and Supplies (excluding Lamps), required by the Commissioners of Public Works in the Dublin district, for a period of one year from the 1st June, 1926.

A Form of Tender, with Schedule of Supplies, may be obtained at this Office on deposit of £1, which will be returned on receipt of a bona-fide Tender.

In considering the placing of this Contract, special regard will be had to the extent to which firms submitting Tenders employ, or are prepared to employ, demobilised officers and men of the National Army.

The Commissioners will not be bound to accept the lowest or any Tender.

By Order, J. J. HEALY, Secretary.

Oifig Oibreach Puibli (Office of Public Works), Baile Atha Cliath (Dublin), 12th April, 1926.

58/H.2745. W.H.Co.

PALMERSTOWN HOUSE, STRAFFAN, COUNTY KILDARE.

TENDERS are invited for the Re-Building of the above. For particulars apply to WHITE & MEARES, Solicitors, 16 Molesworth street, Dublin.

SHIPPING.

DUBLIN
TO
WATERFORD AND CORK
EVERY WEDNESDAY, 5 P.M.
PASSENGERS AND CARGO.
For particulars apply to
CLYDE SHIPPING COMPANY, LIMITED,
30-31 GEORGE'S QUAY, DUBLIN.

LADY CARNARVON IN CANADIAN LAWSUIT.

TORONTO, By Mail.

The Dowager Countess of Carnarvon figures in a suit instituted here by Mrs. D. M. Stair, who asks for a declaration that the late Earl of Carnarvon's lease of land in this city to F. W. Stair is void, and for $75,000 damages.

Certain property held in trust by a local trust company was leased to the plaintiff's husband for a period of ninety-nine years, subject to revisions of rent every twenty-one years. This period having expired, an increased rent was demanded, and is the basis of this action.—(Reuter.)

ADVERTISEMENT INDEX.

	Page.		Page.
Amusements	6	Legal Notices	1
Auctions	14	Lost and Found	2
Apartments	3	Medical	2
Business Premises	3	Music, Pianos	3
Contracts	6	Miscellaneous	14
Dress	3	Poultry, Eggs	3
Education	14	Public Notices	6
Furniture	3	Schools	2
Government Notices	6	Shipping	12
Garden	3	Situations	2
Horses	1	Specific Articles	3
Houses and Lands	14	Seaside and Country	14
Hotels	1	Tuitions	2

The Irish Times.

WEDNESDAY, APRIL 14, 1926.

NEWS SUMMARY.

IRELAND.

The annual meeting in Dublin yesterday of the Irish Tourist Association, which was held in conjunction with the Irish Hotels Conference and Exhibition, was attended by two hundred delegates.—(Pages 7 and 11.)

The problem of accommodation for tuberculosis cases was discussed at the resumed sitting in Dublin yesterday of the Commission on the Relief of the Destitute Poor and Sick.—(Page 5.)

Engineers are to prepare a scheme to prevent coast erosion at Youghal.—(Page 8.)

According to the Minister for Agriculture, a tax on imported barley will not be imposed by the forthcoming Budget.—(Page 7.)

At the meeting of the Dublin County Committee of Agriculture it was stated that a Faculty of Agriculture in the National University was now in contemplation.—(Page 5.)

GREAT BRITAIN.

The possibility of an export tax on whiskey being introduced into the Budget by Mr. Churchill is being discussed in London.—(Page 7.)

Irish bulb-growers secured numerous prizes at the Royal Horticultural Society's Narcissus Show in London yesterday.—(Page 7.)

The conference between the coal-owners and the miners in London yesterday ended in a deadlock.—(Page 7.)

The House of Commons last night passed the financial resolutions in connection with the Economy Bill, and afterwards discussed the bill in Committee.—(Page 8.)

SPORTING.

At Newmarket yesterday Southbourne won the Spring Three-Year-Old Stakes.—(Page 12.)

At Uttoxeter Sir Greysteel won the Derbyshire Hurdle Race.—(Page 12.)

FINANCIAL

London Stock Markets were heavy and under the shadow of the threatened coal crisis.—(Page 10.)

Lombard street was not well supplied with credits, and borrowers had to pay from 4½ to 4⅝ per cent. Discounts were firmer.—(Page 10.)

Dublin Market was stagnant, and prices fell to lower levels. Business was on a small scale.—(Page 10.)

Irish Trade—An Analysis.

We print to-day a series of diagrams, prepared by our correspondent, "Artifex," which throw an exceedingly interesting light on the comparative economies of our two Irish States. Some of the figures are almost incredible. Northern Ireland, for instance, has a population of 1,280,000, compared with the Free State's 3,200,000. Yet during the year 1924 its imports and exports amounted to £68,827,000 and £65,196,000 respectively, whereas those of the Free State amounted only to £65,811,000 and £49,752,000. Northern Ireland's adverse balance of trade, therefore, was £3,631,000, as against the Free State's £16,059,000. It may be argued that the people of Northern Ireland invest their money in their own industries, which also attract a certain amount of outside capital, while the citizens of the Free State export their money for investment abroad, and pay for their imports in this way. Nevertheless, the fact remains that for the year 1924 not only the exports, but the imports, of Northern Ireland, *per* head of the population, were virtually three times as great as those of the Free State. It must be remembered that these returns were made at a period when Northern Ireland's two great industries, linen and shipbuilding, were suffering, as they still are suffering, from the most acute depression. Yet not only is Northern Ireland succeeding, to all intents and purposes, in paying for its imports by means of its exports, with very little drain on its "invisible" resources; but the individual prosperity of its inhabitants, measured in terms of general consumption, is considerably higher than that of the people of the South.

The difference between the economies of the two Irish States is shown clearly by the diagram which compares the sea-borne exports of both communities. In the Free State's case live-stock comprised 47 *per cent.* of the total, with 9 *per cent.* eggs and poultry, and 17 *per cent.* bacon, butter, and hams. No less than 73 *per cent.* of the Free State's exports, therefore, were purely agricultural. In the case of Northern Ireland, exports under these three headings amounted only to 17 *per cent.* of the total sales, with an additional 2 *per cent.* for potatoes. Linen goods and yarns, cotton goods, threads, and "other articles" accounted for 66 *per cent.*, while strangely enough, "ships built and repaired" totalled no more than 7 *per cent.* Another curious fact is that, while whiskey formed 6 *per cent.* of Northern Ireland's exports, the figures for the Free State were so small—some £250,000—that they are not considered to be worthy of separate mention. This remarkable comparison may be taken as an index to the sorry plight of the Free State distilleries. The main fact that emerges from our diagrams, however, is the Free State's absolute dependence on the live-stock trade. As our correspondent points out, Northern Ireland could afford to lose half, if not all, its cattle export without serious dislocation of its economic being. The Free State, on the other hand, is bound, hand and foot, to its live-stock; and the alarming decrease in exports, which is illustrated in striking fashion by Diagram "D," constitutes a grave warning to the Government. For the first two months of 1924 the Free State exported cattle to the value of £2,682,099. Last year the corresponding figure had fallen to £2,265,000, and this year it has dropped to £1,878,000.

Northern Ireland's chief advantage, of course, is its enjoyment of free trade with Great Britain. Its great industries were built up on a free trade basis, and have achieved a measure of prosperity which the Free State, with its irritating and futile tariffs, never can hope to reach. The only hope of the twenty-six counties lies in intensive agriculture. The cattle trade is declining every day. Britain's consumption of beef is increasing, but her imports from the Free State are falling steadily. Not only must the Irish producer meet the keen competition of Canada, which is exporting stores to Britain in ever-growing numbers; but now the Argentine Republic is sending live-stock to Zeebrugge, where an enormous abattoir has been established, and whence dead carcases are shipped immediately to the London market. Obviously, while the Free State cattle trade must be improved, it is high time that the farmer should begin to devote more time to the cultivation of his land. It is a noteworthy fact that Northern Ireland devotes twice as much of her total area as the Free State to the production of cereals, root and fruit crops. Undoubtedly, in this respect, the Free State is extremely backward, and there is much to be said for those who are trying to modify the ranching system in favour of intensive cultivation. To neglect the cattle trade, of course, would be madness. In the future, as in the past, it is likely to remain the Free State's staple industry; but the country's total exports could be increased substantially in a very short space of time if the farmers would adopt a policy of greater tillage, combined with winter dairying. The present condition of affairs cannot be allowed to continue. The economic future of the Free State is at stake, and the time has come when Government and people must combine to focus their undivided attention on this most urgent of all their problems.

The Troubles of Greece.

General Pangalos, the Greek Dictator, has triumphed at the presidential election, and thus has received national endorsement of his seizure of supreme power. It is possible, indeed, that the election expressed less the people's will than the people's fear. In time of an armed dictatorship the electorate votes in the shadow of the gun. On the other hand, no attractive alternative is offered to the rule of the one strong will in the country—

So much one man can do
That does both act and know.

Greece rose to a position of strategical and diplomatic importance when M. Venezelos, one of the ablest of European statesmen, conducted her affairs in the days after the Great War. All that her patriot son had won for her was lost in the following days, when a hot-headed Government forfeited Europe's sympathy and became involved in a disastrous war with the Turks. Greek power, Greek influence, and even the Greek population were driven from Asia Minor, and the harbours of the motherland were thronged with ruined refugees. If Greece had fought in the Great War and had been ravaged by invading armies, her territory hardly could be in more wretched circumstances or her people more sorely perplexed than they are to-day. Parliamentary government could not stand the strain of such conditions in any country save one in which democratic liberties were seasoned by long usage. In a country like Greece, which won its independence only within living memory, and has gone through revolutionary upheavals, it naturally fell to a man of the sword to take control. Greece is not troubled by internal difficulties alone. She is menaced by the ambitions of neighbouring lands. Bulgaria aspires to thrust a path through what now is Greek territory to the Ægean Sea. Italy, who already has humiliated Greece in an ugly diplomatic episode, has held the Dodecanese Islands, which were to have been transferred to Greek sovereignty, and has built there an aerial base which menaces the Greek coast and the former Asiatic sphere of Greek influence. General Pangalos does not enjoy anything like the measure of national support commanded by the other dictators of Spain and Italy, his models. Rivals still threaten his power, and last week there was a short-lived insurrection in Salonica. On his retention of the presidency depends, at present, the security of Greece. If he should fall while the constitution remains but insecurely based upon a quarrelling population, Greece well might tumble asunder and the toils of her patriots be undone.

Irish Tourist Traffic.

At yesterday's meeting of the conference of hotel managers in Dublin very cheerful opinions were expressed respecting the prospects of the Irish tourist trade in 1926. It was declared that unprecedented numbers of visitors were expected. Time will prove these hopes, but it is satisfactory to learn from the annual report of the Tourist Development Association that the "high ideal" of standard prices throughout the country now is approaching realisation. If all our hotels are brought up to the level of comfort, cleanliness, pleasantness and economy established by our best hostelries, there need be no fear that travellers will come to Ireland only to be disappointed. The fortunes of the tourist trade rest wholly in the hands of the hotel-owners and managers. As Mr. W. J. Manning remarked yesterday, the one thing to be avoided is the sending away of visitors with the saying on their lips that in Ireland "the scenery is beautiful, the people delightful, but the hotels awful." We have scenery and a climate that have a charm which is unrivalled of its kind, and tourists who come to our shores are satisfied to enjoy the wholesome delights of shooting, fishing and boating in place of the excitements of the casino. If the hotels will do their part, the peculiar quiet and wholesome pleasures which Ireland offers will draw ever larger numbers of tourists to our island—tourists who will come again. To this end the hotel-owners should observe scrupulously Mr. Desmond Fitzgerald's advice to reject every temptation "to get rich quick." We are glad that the tourist trade organisations in Northern Ireland and the Free State are working together with unanimity of purpose. It was said yesterday that "in tourist development work there is no boundary"; and this is as it should be. Division of aim or rivalry would injure both North and South. Britons and Americans who are moved to visit our little island give no thought to the existence of a political frontier running across one province. They plan to see, perhaps, the Giant's Causeway, and they look forward to a continuing of their journey into the highlands of Inishowen. They bring motor cars or cycles with which they travel through Leinster, and they can be attracted easily to the lovely resorts below the Mourne Mountains and to the Glens of Antrim. In seeking visitors from overseas, the hotel-owners of North and South have a single attraction to offer—Ireland.

Daffodils and Narcissi.

Once again Irish bulb-growers have won triumphs at the Royal Horticultural Society's Show at Westminster. Last year Northern and Southern Ireland carried off prizes, and this year North and South have excelled their previous performance. Wonderful displays of narcissi from different parts of England were eclipsed by the flowers of nurseries in the counties of Antrim, Down and Wicklow. From Waterford came an unsurpassed array of daffodils. Successes such as these are small matters in themselves; yet they play no small part in reviving our people's confidence in their country. It is well that here and there patience and good work are enabling Irishmen to excel, and Irish visitors to yesterday's Show must have enjoyed considerable satisfaction. To many those April blooms from Ireland must have summoned happy associations. The bank of daffodils that delighted Wordsworth's inward eye was not more characteristic of England than the yellow blooms which brighten the earth at this season in a thousand Irish demesnes. The stark mountains loom through trees planted for shelter from the Atlantic winds, and the earth is black with leaf mould and the winter's waste. In February green spears thrust their way upward, and then came slender buds, and at last a luxuriance of yellow and white bloom which, viewed from a little distance, looked like burning summer sunlight on the ground. Nature fashioned bulbs as a means to preserve stores of nutriment in bleak climates. Because of the *cache* of food thus hidden by bulbous plants in our chilly soil, our gardens enjoy the bright and joyous hues long before the rose and the lily dare to unfold their fragile loveliness.

POLAR FLIGHT.

AIRSHIP LEAVES PULHAM FOR OSLO.

Captain Amundsen's Polar airship Norge left Pulham Aerodrome, Norfolk, at 11.40 p.m. last night for Oslo.

FROM OUR OWN CORRESPONDENT.
OSLO, Tuesday.

Captain Roald Amundsen and his financial backer, Mr. Lincoln Elsworth, of the North Polar flight, left to-day for King's Bay, where they will await the arrival of the airship Norge from Pulham, England.

Before leaving Oslo, Captain Amudsen broadcasted a farewell message on his forthcoming Polar flight. After paying tribute to the methods of exploration introduced by the explorer Nansen, Captain Amundsen said—"My principal aim is to fly from Svalbard to Alaska. We can only make small studies in the unknown regions, and the scientific results will, of course, be of only a geographical character."

Captain Amundsen lauded the Italian Government for its aid in the project, and also the Norwegian Aero Club, which is the only one of its kind possessing its own airship.

OBITUARY.

THE DUCHESS DE ROHAN.

Reuter's Paris Correspondent announces the death of the Dowager Duchess de Rohan, the well-known poetess and artist. Before the great war Herminie de Verteillac, widow of the Duke de Rohan, had written three books in poetry and one in prose. Since the war she wrote "Le Chant du Cygne," delivered lectures, and painted in water-colours. She was a member of various literary and art societies.

MR. R. A. PATTERSON.

A correspondent writes to *The Times* :—The grain trade, as centred in London and the Baltic Exchange, as well as in Liverpool and some other cities, has lost a well-known figure by the death of Robert Alexander Patterson. By his long experience, of 50 years, his knowledge of commodities and sources of supply, but, above all, by his strong sense of what was just and equitable, he had attained an important position as arbitrator, and his decisions were seldom challenged. During the war, and for some time afterwards, his services as an arbitrator and a controller of food supplies were of great value to the Government, and his opinion as to the methods to be adopted in various crises was often sought by those in authority.

Mr. Patterson's father was one of many young men who were forced by *res angusta domi* to migrate from Ulster to England at the time of the acute distress in Ireland, in the years culminating in the famine of 1847—"the hungry 'forties," as they were called. He established himself a few years later, along with a partner of the same name, as a grain merchant, in Liverpool, subsequently acquiring connections in New York and other American cities, whence grain exports were rapidly expanding.

Mr. Patterson married, in 1889, Miss Minnie Orr, from Ulster, where his family had lived since the settlement of 1609. He had lived for some years at Woking, but latterly near Wellington College, where he bore a considerable part in magisterial and other local affairs. Mr. Patterson, in earlier life, had been a "bit of a cricketer," and later had become a fair golfer and a good fisherman.

WEATHER FORECAST.

General Inference.—A belt of high pressure extends from West of the Azores across the British Isles and Central Europe to the Black Sea, while a deep depression centred near Southern Greenland is moving slowly Northwards. Secondaries to this depression will cause less settled weather in the extreme Western and Northern districts, but elsewhere mainly fine or fair weather will continue.

Ireland, North-West.—Wind south to south-west, fresh or strong at times; mainly cloudy; occasional rain or drizzle; visibility moderate to good; moderate temperature.

Ireland, North-East and South-East.—Wind south-west, light to moderate or fresh; fair to cloudy; visibility moderate; rather warm during the day.

Ireland, South-West.—Wind south to south-west, light to fresh; mainly cloudy; local drizzle; visibility moderate; temperature moderate.

South-West Seaboard, Irish Sea and St. George's Channel.—Wind southerly or south-westerly, light to moderate or fresh; fair to cloudy; local coastal mist or fog; sea slight to moderate.

North-West Seaboard.—South-westerly winds, strong at times; cloudy; occasional rain or drizzle; visibility moderate to good; sea moderate or rather rough.

Dixon and Hempenstall Barometers and Thermometers, 12 Suffolk Street, Dublin.—(Advt.)

DUBLIN WEATHER REPORT.

April.	Bar.	Thermometer. Temp. 10 p.m.	Max.	Min	Grass Min.	Wind.	Rain, p.m.	Sun hours
7	29.890	45.8	55	45	41	S.W.	Trace	2.5
8	30.050	43.6	55	43	33	S.W.	7.8	3.5
9	30.086	50.7	56	42	25	W.	—	4.6
10	30.020	47.5	55	46	42	S.E.	—	8.0
11	30.002	46.1	55	39	32	S.E.	—	10.2
12	30.034	44.0	53	39	31	S.E.	—	10.2
13	30.032	49.3	57	40	33	S.E.	—	7.2

SUN.

To-day....Rises .. 5.30 Sets 7.22
To-morrow.. „ .... 5.27 „ 7.24
Lighting-up Time 8.22

HIGH WATER—DUBLIN.

To-day....Morning 0.39 Afternoon 0.50
To-morrow.. „ .... 1.10 „ 1.29

CAPTAIN CHARLES CRAIG, M.P.

It was stated last night that Captain Charles Craig, M.P., had had a fair day, and that the good progress in his condition had been continued.

In Strabane yesterday good quality potatoes were sold at £1 10s. per ton.

COURT AND PERSONAL.

The Prince of Wales has arrived at York House from Sandwich Bay, and, if his medical attendants think that he is sufficiently well to travel, it is possible that he will start for his postponed visit to Biarritz within the next few days.

Princess Victoria's progress towards recovery continues to be satisfactory. The Princess Royal and the Queen of Norway visit her daily, and Princess Mary, Viscountess Lascelles, is also a frequent visitor.

Viscount Cave, the Lord Chancellor, will be the guest of honour at the Rawlinson dinner at St. John's College, Oxford, on Saturday. The dinner is in memory of a benefactor of the College, Bishop Rawlinson, a collection of whose manuscripts is in the Bodleian Library.

The Archbishop of Canterbury is spending a holiday at Clovelly, Devon, as the guest of Mrs. Hamlyn.

The ball given on the Majestic, at Southampton, in aid of the funds of the Royal South Hampshire and Southampton Hospital was attended by nearly seven hundred guests. Among the patronesses were Lady Montagu of Beaulieu, who was president of the ball; the Countess of Normanton, Olivia Countess Cairns, Lady Swaythling, Lady Apsley, Lady Congleton, Lady Emma Crichton, Lady Curzon-Howe, the Hon. Mrs. J. E. B. Seely, the Hon. Mrs. Ingham Whitaker and Mrs. Wilfred Ashley.

The Countess of Seafield left London yesterday for Inverness-shire. Lord Decies has left London for Hove.

Viscount Massereene and Ferrard has left Ireland for a few weeks' fishing in Argyllshire. Lady Blake, widow of Sir Henry Blake, who has been spending the winter at Myrtle Grove, Youghal, is lying seriously ill there. The Countess of Mayo is at her place in Anglesey, but will return to Palmerstown next month for Punchestown.

The Countess of Roden will open the Mothers' Union Rally this afternoon, at 3 o'clock, in the St. Stephen's Parochial Hall, Dublin. Lady Roden is Diocesan President of Down, Connor and Dromore, and takes a deep interest in this great movement and its work in Ireland.

Lady Wilson, wife of the Governor of Bombay, who is in a nursing home in London, is making good progress towards recovery after her serious illness. Sir Leslie Wilson will leave for Bombay on May 28th. Admiral of the Fleet Sir John de Robeck and Lady de Robeck have returned to London from the Continent.

The Hon. Edgar N. Rhodes, P.C., the Premier of Nova Scotia, has arrived in London, accompanied by Mrs. and Miss Rhodes.

The baptism of the infant son of Captain and Mrs. Alastair Campbell will take place at St. James's Church, Spanish place, London, on Friday afternoon. Princess Louise, Duchess of Argyle, will be one of the sponsors.

The wedding of the Hon. Edward Claud Berkeley Portman to the Hon. Sybil Mary Douglas-Pennant, which took place at the Church of St. Martin-in-the-Fields, Loudon, had an unusual touch of colour added to the ceremony by the presence in the church, in hunting pink, of the huntsman and whippers-in of the Warwickshire Hunt, of which the bridegroom is the retiring Joint Master.

The engagement is announced of Kent Galbraith, younger son of Captain J. C. Colwell, U.S.N. (retired), and Mrs. Breckinridge Jones, of St. Louis, U.S.A., and Catherine, younger daughter of the late Right Hon. A. Bonar Law. The Press Association adds that Mr. Colwell is the manager of the Bush House Branch of the Guaranty Trust Company of New York. Catherine Edith Mary is the late Mr. Bonar Law's second daughter. His elder daughter, Isabel Harrington, married in 1920 Major-General Sir Frederick Hugh Sykes, M.P., who raised and commanded during the late war the military wing of the Royal Flying Corps, commanded the Royal Naval Air Service in the East Mediterranean, and was from 1919 to 1921 Controller-General of Civil Aviation.

A son and heir was born to the Marquis and Marchioness of Blandford at their London residence, 4 Portman square, early yesterday morning. The Duke of Marlborough, the child's grandfather, was among yesterday's callers who tendered their congratulations to the parents, who already had two daughters. The Marquis of Blandford is the eldest son of the Duke of Marlborough. He married in 1920 the Hon. Alexandra Mary Hilda Cadogan, daughter of the late Viscount Chelsea. Their two daughters, Lady Sarah Consuelo and Lady Caroline, were born in 1921 and 1923 respectively.

Dr. Robert A. MacLaverty has returned to 55 Merrion square.

For everything chic and charming in Juveniles' Wear—for tiny tots and girls of all ages—parents should visit the New Department on Switzer's First Floor, where the prices will be found to be most reasonable.

There is only one establishment in Dublin where true Ciro Pearls can be secured—Switzer's, Grafton street. In the jewellery department devoted to these world-famed replicas of the real they can be obtained at prices strictly as in London.

Charming Collection of Model Gowns, Ensemble Suits, Silk Coats and Wash Frocks. W. Holmes, Dublin, Ltd., 69, 70, 71 South Great George's street.

Chancellor and Son, Photographers. New Electric Stud

...DON LETTER.

...RITICAL DAYS.

...FLEET STREET, LONDON,
TUESDAY NIGHT.

...rouble is now back to its old
... the miners showed their hand
...afternoon when they declared
...ement will be acceptable which
...ide, at least, a wage sufficient
...iners a decent standard of
... when they adhered to their
...ision regarding wages, hours
...al agreement. The situation
... a critical stage, and, unless
...e found through some outside
... a compromise, there will be a
..., possibly, a coal strike before
...he month.
...ment circles the importance
...n is not under-rated, but it is
...vents will now begin to move
...e Prime Minister and the
...Labour have been in constant
...ach with the leaders of both
...y are ready to enter without
...ny effort that may result in
... In Government circles to-
...inted out that the industrial
... the Trade Union Congress
...opposed to a strike, and, con-
...nt it may be helpful in
... desired arrangement. Point
...de of the fact that on no
...the coal subsidy be continued,
...mporary assistance that may
...ll be of a strictly limited
...t was understood this evening
...owners and the miners' repre-
...e to be invited to meet the
...ter without delay.

...pe.

...by this evening members were
...be somewhat pessimistic re-
...outlook. An opinion was ex-
... the negotiations have been
...wn out to be effective, and
...ly hope is that the Prime
...r now by some happy stroke
...ement. Conservative members
...nclined to pessimism than
...he Opposition, but it has to
...d that the Socialists for some
...een expecting an industrial
...ing the first week in May.
...carcely too much to say that
...Socialists in the country will
...ther satisfied if such an out-
...ved.

...of Parliament.

...g of any part of a session of
...Commons used to be notable
...d of members thronging the
...House before eight o'clock in
... with a desire to secure a
...nd favoured seat for the
...ere was no such rush this
...it was not until five minutes
...Commander Locker-Lampson,
...tive member for Handsworth,
...Then the doors were opened at
...he had a choice of all the
...House. Placing a card on
...h he usually occupies, he left,
...followed immediately by Sir
...n, who did likewise and also
... were no other seekers for

...iod.

...f the House of Commons are
...rying period during the next
...nd anticipate a number of
...ings. The Government Whips
...eparation to meet emergencies,
...p system will be revived, so
...ative members may have
...s for rest and recreation.
...rs will work in relays, a
...ber being in attendance to
...ernment a majority when
...e Socialists are aware of
...ent and profess to feel no
... They will force all-night
...possible and obstruct business
... is rumoured that the Clyde-
...nt intends to be very active
...rthcoming sittings.

...Chancellor of the Exchequer
...is Economy Bill and intro-
...dget, he will seek new fields
...s. The Special Committee
...ly Lord Colwyn is to pursue
...n the object of reducing ex-
...he Services and in any other
...tion. The Committee will
... early in June, so that its
...e available before the close

...ds.

... chaos of the water around
... Iraq is being watched here
...able anxiety. The serious-
...tuation cannot be estimated
...have not seen how easily a
...n be flooded, and, since the
...have exceeded those of three
...ch were worse than anything
...ced, the dismal prospects of
...a are best left to the imagina-
..., even more serious, how-
...damage done to merchandise,
...and to the exchequer of the
...nt (which, of course, will
...he bill incurred in purchas-
...and labour for stemming the
...Tigris) is the possibility that
...R.A.F. base at Hinaidi, but
...m Bagdad, may be swamped.
...t efficient and expensive
...been erected by the British,
...s spoiled by the floods, it
...have a temporary effect on
...ion, in the development of
...rse, Bagdad is to have an

...t.

...ry minute, published to-day
...aper, the Chancellor of the
...tes that the contribution
...Gold Coast towards the cost
...x the form of £200,000, pay-
...al instalments, and that
...have been received by the
...ncial year ending on March
... Colony has now offered, in
...paying the whole of certain
...vances from the Exchequer.
...e whole of the outstanding
...0,000 forthwith. The offer
...ted by the Treasury.

...Season.

...e more sheltered anchorage,
...ht, race from the Isle of
...Fastnet Rock and back to
...start this year from Cowes
...n Ryde. This race, which
...ed last year, will start on
...gust, and the winner's time
...be nearly a week. It is
...o event will become a
...ual contest for ocean-going
...ore sturdy description than
...ually take part in racing.
...petitors this year will be
...an vessels, the owners of
... having already intimated
... of bringing their boats
...urne for the race.

...L ACADEMY.

...MEMBERS ELECTED.

...announced that a General
...cademicians and Associates,
... Mr. Malcolm Osborne,
...ected a Royal Academician
..., George Harcourt, A.R.A.,
...cted a Royal Academician.
...s a native of Frome, Somer-
...six years of age. He studied
...aving under Sir Frank Short,
...made an A.R.A. in 1918.
...Harcourt, who was made an
..., was born in Dumbartonshire
...is a member of the Royal
...rait Painters. One of his
...n bought for the National
...ide.

MINERS REFUSE TO MOVE.

NEGOTIATIONS FAIL.

ONE HOPE OF PEACE.

PRESSURE FROM OTHER UNIONS.

THE conference between the coal-owners and the miners, which took place in London yesterday, lasted three hours, and ended in a deadlock.

Nobody, says the Lobby Correspondent of the Central News, knows what is going to happen in the coal problem—that is the simple fact that emerges from discussion with members of all parties. Yet one has never seen a situation that was less marked by any feeling of fatalism in any quarter. The portents are for peace somehow, although the path to peace is not yet clearly mapped out.

Why the conviction of peace is so deeply entertained may be due to the sheer hopelessness of war. Neither side stands to gain by a stoppage. They would have to take up at the end of a disastrous stoppage the threads of the situation as it existed before the stoppage.

VOICE OF OTHER UNIONS.

The Joint Committee of the Trade Union Congress and the Labour Party, which is to meet the miners to-day, is understood to be aware of this point of view. There is no trade union which would not be injured by a coal stoppage. It is probable that the voice of those other unions will penetrate in no uncertain tones to the Miners' Federation to-day to the effect that no mere punctilio should be allowed to stand in the way of a reasonable settlement.

It is difficult to ascertain what the men in the coal fields are thinking. I spoke last night, however, to a member who had been in touch with the Welsh miners, and he said without hesitation that they had no cash for a fight, and too many of them had been on the dole. They were anxious to know the situation, and when the Coal Commission's report was explained to them they were keenly impressed by the plight of the industry. From this one argues that the miners do not want to be led into a fight if there is an honourable alternative.

Mr. Baldwin is expected to take a hand now in order to find the way out. The matter will be discussed to-day by the Cabinet.

OFFICIAL REPORTS.

WHY THE CONFERENCE FAILED.

The coal owners last night issued the following statement:—"The Central Committee of the Mining Association met the Executive Committee of the Miners' Federation to-day to receive the replies of the Federation on the points dealt with in the owners' statement of their proposals on the report of the Royal Commission on the coal industry.

"The owners' side also had before them a letter dated the 9th April from the Miners' Federation, conveying the resolution passed at the delegate conference on the same date, as follows:—

"(a) That no assent be given to any proposal for increasing the length of the working day.

"(b) That the principles of a national wage agreement, with a national minimum percentage, be firmly adhered to.

"(c) That inasmuch as wages are too low, we cannot assent to any proposals for reducing wages.

"Mr. Evan Williams, who presided over the owners' side, pointed out that the matters dealt with in the resolution were those which affected the situation at the 1st May and those which, therefore, called for immediate attention.

VITAL POINTS.

"On all the three vital questions—of the hours of working, of the form of the arrangements for regulating the minimum wage, and of the reduction of wages—the Miners' Federation have not seen their way to agree with the owners in accepting the recommendations of the Commission as to the immediate future.

"As regards hours of work, the Commission recommended that arrangements for greater flexibility should be considered; but the Miners' Federation intimated in their reply to-day that they did not consider this practical. On the question of the minimum, the Federation reject the conclusion of the Royal Commission, that the amount of the minimum must vary from district to district, and the recommendation that the amounts of the district minima should be considered in the districts in the first place.

"The Miners' Federation pressed the owners to table the figures which they proposed to constitute the minimum in the various districts. The owners replied that they adhered to the recommendation of the Commission that this was a matter for district consideration in the first place. Such figures as the Federation were asking for were not available, as the owners' view had been, and still was, that the matter could not be dealt with in this way, but that the proper way was by the process of discussion between the two sides in the various districts.

INCONSISTENT.

"Mr. Williams further pointed out that the insistence on the production of such figures hardly appeared consistent with the recommendation of the delegate conference to reject any reductions of wages at all, in spite of the definite finding of the Royal Commission that reductions of wages were essential to enable the industry to carry on after the 30th April.

"The owners in the various districts will proceed—in cases in which they have not already done so—to invite the workmen's organisations in the districts to consider with them the amounts of the minimum percentages on basis rates and of subsistence wages which may form the basis on which work can be continued when the Government subvention comes to an end on the 30th April."

MINERS' REPORT.

The following official statement was made last night by Mr. A. J. Cook, Secretary of the Miners' Federation:—"As the result of the arrangement made at our last meeting with the coalowners, that we should meet them again in conference and present to them the decision of our conference, also our reply in writing to the owners' statement, we met them this afternoon, under the Presidency of Mr. Evan Williams. After discussing the whole position, the meeting terminated without making any progress.

"The Federation Committee will meet at ten o'clock to-morrow morning to consider fully the position, and at four p.m. will meet the Special Industrial Committee of the Trades Union Congress General Council. No further meeting with the coalowners has been arranged."

DUNLOP ANTICIPATIONS.

DOUBLE THE NET PROFIT OF LAST YEAR.

Dunlop Rubber shares, which at one time this year were 26s. 4½d., have recently been an easier market, and, after making up on 29th March at 24s. 3d., closed last evening at 23s. 4½d. on the eve of the publication of the annual report covering the year 1925.

Market expectations at the close of business yesterday, says the *Westminster Gazette*, were for a profit of double the net profit of last year, when the figure was £1,500,151, it being considered that, after liberal writing down, the accounts are likely to show about £3,000,000 net profit. Interest and sinking fund on the Debentures and interest on the "A," "B" and "C" Preference shares absorbs £830,000, and, if £1,000,000 is placed to reserve, the company could pay 15 per cent., or 1s. per share, dividend on the Ordinary shares. This would require £960,000.

As the report is expected to-night, the market will not long be left in doubt as to whether or not its forecast is correct.

DUBLIN CITY MANAGEMENT.

COMMISSIONERS' WORK DURING TWO YEARS.

CITIZENS WELCOME THEIR REAPPOINTMENT

The news that the Dublin City Commissioners' period of office is to be extended, was received by citizens yesterday with much satisfaction. As was announced by our Political Correspondent yesterday, a bill is in course of preparation to extend their term of office by another twelve-month or, perhaps, two years.

Citizens of Dublin have good reason to congratulate themselves upon the Government's decision in this matter; not merely because the administration of the city's affairs by the three Commissioners marks a period in which municipal jobbery has found no place; but for the simple reason that the rates have been substantially reduced, and the conduct of their affairs has been carried out in a clean and wholesome way.

FALLING RATES.

While the rates have fallen during the Commissioners' tenure of office from 19s. 2d. to 16s. in the £, the municipal services have been enormously improved. The streets are cleaner, several miles of them have been treated with modern methods of relaying, and the old-fashioned dirt-accumulating "square sets" are rapidly giving place to level, hard-wearing surfaces, to the greater comfort and benefit of pedestrians and drivers of vehicles. To some extent, at any rate, the opprobrious description of the capital of the Free State as "Dear, dirty Dublin," is no longer applicable.

An earnest attempt has been made to deal with the pressing problem of housing, and new dwellings are springing up at various points around the city. Many streets have been widened, lessening the risk of accidents; the price of electricity to domestic consumers has been reduced, and as a citizen remarked to an *Irish Times* representative yesterday: "The only unpopular thing that the Commissioners have done is to make an estimate for the removal of the Nelson Pillar."

TWO YEARS' WORK.

Be that as it may, the Dublin City Commissioners, since their appointment on May 20th, 1924, have done excellent work for the citizens. The following summary will show what they have effected in the comparatively brief term of their administration of civic affairs:—

A reduction of the rates by 3s. 2d. in the £.

The price of electricity has been reduced from 1st of April last from 7d. to 6d. per unit. When the Commissioners took office the price was 8d. per unit.

Meter rents have been reduced all round by 20 per cent.

Contracts for the erection of several thousand houses have been made on sites such as Marino, Croydon Park, and Fairbrothers' Fields. A very large number of these houses have been completed and occupied.

Miles of streets and roads have been widened and improved, and the highways are now cleaned by up-to-date methods at considerably less cost.

Many roads and streets have been resurfaced. Among these are Nassau street, Dame street, Dawson street, St. Stephen's Green, and Abbey street, to name only a few; and arrangements are contemplated for relaying some of the principal streets in the centre of the city with the new silent surfacing material.

In addition the Commissioners have curtailed expenditure in several directions—one hears little nowadays, for instance, of the municipal workshops in Stanley street—and they have in contemplation work like road widening and street improvement, which should give a good deal of employment during the summer months.

In almost every respect the city is better managed, and is cleaner and less expensive to the citizens than in the days when the Corporation directed affairs at Cork Hill.

MALAHIDE MURDERS.

GROUNDS DUG UP BY CIVIC GUARD.

There have been no further developments of importance in connection with the Malahide murder case. A squad of the Civic Guard from the Dépôt in Phœnix Park and a number of detectives from the Detective Division in Dublin were engaged all day yesterday, under the supervision of Colonel Neligan, in making an exhaustive search of the grounds of La Mancha. Every hedge and ditch on the land was closely scrutinised.

The garden at the rear of the house and portions of the lawn in front were dug up to a depth of a couple of feet. It is understood that the search was made with the twofold object of discovering the instrument that was used in the murders and property which, it is thought, may have been taken from the house.

Investigations in the surrounding district were conducted during the day.

ATTEMPT TO ENTER A LABORATORY.

During Monday night or early yesterday morning an attempt was made to effect an entry into the Pathological Department of the University College, Dublin. None of the laboratories was actually entered, and a motive for the attempt is lacking. The attempted entry, it is stated definitely, had nothing whatever to do with the analysis of the organs of the six victims of the Malahide tragedy. The analysis is being conducted in another building.

CHARGES AGAINST THE GARDENER.

In the six charges of murder which were preferred against Henry McCabe, the gardener, when he was brought before a Peace Commissioner at Malahide on Monday night, the dates given are "between the 27th March and the 31st March, 1926."

A seventh charge of arson concerning the dwellinghouse, La Mancha, which is alleged to have been committed between the 20th of March and the 31st March, was also preferred against McCabe.

DUBLIN TRAMWAYS.

SETTLEMENT OF THE LEASE QUESTION.

No agreement has yet been reached between the local authorities of the Dublin Townships and the Dublin United Tramways Company on the question of the extension of the company's lease of the streets.

The company's lease expires in thirteen years hence, and the terms of a proposed extension have been agreed to by the Dublin City Commissioners and the Blackrock Urban Council, but the Pembroke, Rathmines, and Kingstown Urban Councils seem to be determined to extract more favourable terms from the company. The Dalkey Council is stated to be more or less neutral, and it is believed that if the opposition of the other three Councils can be overcome, there will be an end to the present deadlock.

In an endeavour to bring about an agreement, President Cosgrave on Monday invited representatives of the Tramways Company to meet him at Government Buildings. The company's representatives again reiterated their inability to accept the terms suggested by Rathmines, Pembroke, and Kingstown Councils, pointing out that they could not possibly accede to the demand of those bodies for more "way leave," as the company was already overburdened with charges of one kind or another, not the least of which was that they had to maintain roads, as well as lay them down.

It is now learned that as a result of Monday's conference definite progress has been made in the direction of agreement between all parties, and that the Rathmines, Pembroke, and Kingstown Councils may be expected to abandon their opposition to a private bill to be promoted by the company that will provide for an extension of its lease for a further period of forty-two years—to date from the passage of the bill.

LIGHTHOUSE BLOWN INTO SEA.

PHILADELPHIA, Tuesday.

The historic Henlopen Lighthouse, off the coast of Delaware, U.S.A., was blown into the sea to-day by a violent north-easterly gale.—(Reuter.)

BEAUTIFUL IRISH BULBS.

NUMEROUS PRIZES AT LONDON SHOW.

FROM OUR OWN CORRESPONDENT.
LONDON, Tuesday.

Irish bulb-growers swept the board almost completely to-day at the Narcissus Show of the Royal Horticultural Society's Show at Westminster. There were some wonderful English displays, but they had to give way to those from Ireland.

The Irish growers were Mr. Guy Wilson, of Broughshane, County Antrim, who secured eleven silver gilt, or silver flora, or banksian medals, eight first prizes and several second and third awards.

The Donard Nursery secured several medals and first awards, as well as a number of second and third prizes.

Mrs. Alfred West, of Kilcrony, Bray, secured a first prize for the pale cream Beersheba, also shown to advantage by the Donard Nursery.

Mr. Richardson, of Waterford, secured a gold medal for his display of daffodils, with a number of first prizes and many other awards.

The Show was a remarkably fine one, and English growers were willing to admit that the bulbs from Ireland were magnificent.

PEDESTRIANS UP LAMP-POSTS.

"ARMOURED CAR" CHASE OF A BULL.

Pedestrians at Barry, a peaceful seaside resort in South Wales, yesterday were forced to climb lamp-posts or find other points of shelter to escape an infuriated bull which broke loose whilst being conveyed from the station to Barry Docks slaughterhouse. The cause of the trouble was the ring breaking away from its lodgment in the animal's nose.

INCENSED BY A SHOT.

The bull was promptly tied around the neck with a rope, but the animal broke loose and paraded the main thoroughfares in a threatening manner. People were scattered in all directions. The police were apprised, and a constable hastened to the scene with a revolver, with the intention of putting an end to the animal's activities. Approaching the bull he took aim and fired a shot, which, however, only grazed the animal's skull, and incensed it to such an extent that its subsequent ferocity forced people to climb lamp-posts or to find other means of shelter.

Mr. Maurice Monk, a local butcher, afterwards appeared on the scene armed with a pole-axe and a shotgun. The bull in the meantime had taken a violent dislike to lamp-posts, and after charging one to its own detriment concentrated its attention upon a milk float nearby, which it promptly charged and upset.

A steam waggon then hove in sight, and the police constable and the butcher promptly boarded the vehicle, which served the useful purpose of a tank. The steam waggon charged the enraged animal, and from behind it the constable and the butcher fired shots at the bull. These found their mark, and the animal toppled over with a broken leg.

Its mad career was finally ended by the butcher pole-axing the bull.

HENLOW AIR DISASTER.

MESSAGE OF SYMPATHY FROM MR. COSGRAVE.

Mr. Cosgrave, President of the Executive Council of the Irish Free State, has sent the following telegram to Mr. Baldwin:—

"My colleagues and I are deeply grieved to learn of the air disaster at Henlow, and tender our sincere sympathy to the Air Ministry and the relatives of the deceased."

Mr. Baldwin has replied as follows:—

"The Secretary of State for Air, on behalf of the Air Council and the Royal Air Force, desires me to convey to you our deep appreciation of your message of sympathy, which he at once communicated to the relatives of those who lost their lives in last Saturday's disastrous accident at Henlow."

MR. O. MOSLEY.

RICH MEN IN THE LABOUR PARTY.

The Press Association has received the following from Mr. Oswald Mosley with reference to the suggestion of his father that he and his wife, Lady Cynthia Mosley, as Socialists, should relinquish some of their wealth in order "to make easier the plight of some of their more unfortunate followers":—

"I should not further participate in the clownish discussion of our alleged riches and titles if the Press was not now employing them as a stick with which to hit my party. Their contention is that the Labour Party is inconsistent in attacking the rich men of other parties when they admit myself and other men with private means to their own ranks. But the distinction is quite clear. Whether their motives are good or bad, the rich men of other parties are, in fact, fighting to maintain a system which benefits themselves. On the other hand, the plain fact emerges that rich men in the Labour Party are striving to bring to an end a system which benefits themselves. I stand at the moment pilloried in the Press for the great crime of proposing a change which will make me worse off, but will make other people better off.

"Meanwhile, until Socialism is established, it is idle for our opponents to argue that men employing their resources to bring about this great change are behaving in the same way as men employing their resources to prevent the change at all costs. For the rest, I am interested to observe that my enemies have now dropped the genial suggestion that I should hand over my money to the State for use by a Tory Government in building armaments to menace the peace of the world. Most of them also now admit that I am entitled to believe that it is better to help forward the arrival of Socialism than to dope the poor into dependence on charity, and by this means to maintain things as they are for the benefit of the rich.

"Supported by these admissions, I shall continue to denounce with even greater vigour the rich men of the present Government, who, elected to serve the interests of the nation, have persistently served the interests of a class. In this task I shall be particularly encouraged by the fact that among all the men with private means in our party, I have been especially singled out for the malignant persecution of the capitalist Press. I am, indeed, surprised and gratified by the tribute thus paid to the very little service I am able to perform for the working class.

"I have no more to say on this absurd subject. It certainly was not introduced by my wife or myself. We have never mentioned it, except in response to persistent questioning. It is just another stunt of the old enemy, but stunts are sometimes boomerangs."

IRISH DAVIS CUP TEAM.

THE FOUR TO PLAY SPAIN NEXT MONTH.

The Selection Committee of the Irish Lawn Tennis Association met last evening and selected the following team to represent Ireland in the second round of the Davis Cup tie with Spain:—

Hon. Cecil Campbell.
L. A. Meldon.
E. A. McGuire.
S. F. Scroope.

The tie will be played next month, but the exact dates and venue are still the subject of negotiation between the Associations concerned. The Spanish team has not yet been announced.

CATERING FOR THE TOURIST.

IRISH HOTEL-KEEPERS PREPARE FOR A BUSY SEASON.

CONFERENCE AND EXHIBITION.

PRESIDENT COSGRAVE ON THE COUNTRY'S HOSPITALITY.

THE annual meeting of the Irish Tourist Association in Dublin yesterday showed the progress that has been made in paving the way for the development of an industry which will benefit all parts of the country. The organisation, as its membership roll shows, now embraces hotel-keepers all over the country.

The number of visitors this year is expected to be much larger than in any previous season, and the desire of all who attended yesterday's meeting and conference appeared to be that the tourist should return to his own country with a good impression of Ireland. One of the objects to which the Association is directing particular attention is the fixing of prices in all hotel departments.

As President Cosgrave stated at the dinner of the Association last night, the attractions of Ireland are many, and it ought to be the duty of everyone who takes an interest in the country to make the stay of the tourist as successful and as enjoyable as possible, so that he may return here in future years.

The Hotels Exhibition which is being held in connection with the meeting of the Association proved very attractive yesterday. It brings before Irish hotel-keepers the most modern methods of hotel equipment, cookery and management.

At the Hotels Conference in the afternoon valuable papers were read on catering and management.

[Reports of the meeting and the conference will be found on page 11.]

THE ANNUAL DINNER.

ALL PARTS OF THE COUNTRY REPRESENTED.

Mr. Howard S. Harrington, President, presided at the annual dinner of the Irish Tourist Association, which was held in Clery's Restaurant, Dublin, last night. About 150 members of the Conference and many guests were present. Mrs. Cosgrave sat on the right of the Chairman, President Cosgrave being on his left, and at the principal table were also Mr. James Burke, Minister for Local Government; Mr. J. J. Walsh, Minister for Posts and Telegraphs, and Mrs. Walsh; Sir Edward Bellingham, Senator Kenny, Messrs. George Nichols, T.D., and M. J. Dolan, T.D.

The toast of the State having been honoured,

The Chairman, in proposing the toast of "Our Guests," said that the Association could pride itself on having gathered together representatives of the twenty-six counties of the Free State, and, in addition to that, official delegates from Northern Ireland. (Hear, hear.) The presence of President Cosgrave and other Ministers was an encouragement to those associated with the work of advancing the tourist industry of Ireland.

PRESIDENT COSGRAVE'S SPEECH.

President Cosgrave, in responding, thanked the members of the Association for inviting him to be present, and paid a tribute to the work with which they had identified themselves so energetically. There were, he said, two very strong reasons why tourist development in this country should be a success. It had been a tradition with us to be hospitable to strangers, and we had on many occasions given strangers a warm welcome in this country. (Laughter and applause.) Their reception in the future would be no less warm and cordial than it had been in the past. There was also a business reason. Nowadays one heard a good deal about trade balances and invisible exports, and it was the duty of that Association and of everyone interested in the material welfare of the country to make the stay of the tourist who came here as enjoyable and as successful as possible, so that he would return. There were many ways in which that could be done, and many activities engaged in making the stay of the visitors both pleasant and useful. The visitor coming here should get something to eat which he could enjoy and a wine of the country which would not leave a headache.

If he might say a word to the Press, it would be that when they portrayed their news it ought not to be such as to shock any stranger that came here. The Minister of Industry and Commerce had a particular interest in this matter of tourist traffic, and to his (the President's) mind it was better that there should be one central body, such as that Association, focussing its attention on that particular sphere of activity.

SPORT PLENTIFUL.

That Association was not very old, but it had a comprehensive vision. The tourist season did not last merely for a few months. The country attracted people during all seasons of the year, and there were attractions sufficient to bring big game to this country, if he might say so. Those who hunted here said that it was the best country for hunting; those who shot said that better shooting could not be had elsewhere. (Laughter and applause.)

"Well, ladies and gentlemen," said President Cosgrave, "I certainly did not mean what you mean." Those who fish, he added, had come from the other ends of the earth in order to fish here, and there were as good fish here now as there were when they first came. (Applause.)

TOURISTS AND CUSTOMS.

Mr. M. P. Rowan, President of the Rotary Club, proposed the toast of "The Irish Tourist Association." He said that the tourist industry was only second to the primary industry of the State—agriculture. The Association, though only in its infancy, had accomplished a great amount of work in connection with the development of the industry, which was not the work of a few years, but really the work of a generation. It was one of the dreams of his life that the canals of the country should be developed on Swedish lines, and be used for passenger traffic, and not solely for freight goods, as at present.

In regard to Customs facilities for tourists, he thought that their Customs authorities were to be congratulated on the discretion that they used in such matters. He advocated a publicity campaign, not only in Ireland and America, but also through the European countries. There were people in a neighbouring island who wanted to be friendly, and if they were sincere in their protestations, they should extend the right hand of friendship to them and show them that they expected and wanted them. (Applause.)

BETTER ROADS WANTED.

Mr. J. C. Foley, F.A.A., Senior Vice-President of the Association, responding, referred to the position of the Association in its early stage, and said that it was felt that there should be one big national association, and not a number of smaller organisations. Overtures were made, with the result that the present association was formed, in the formation of which the Minister for Industry and Commerce had done the lion's share. He referred to the state of the roads in the country, and said that they were bad in some parts, and particularly in his county. People would not bring cars over here for joy-riding over bad roads. He suggested that President Cosgrave should consult the Minister responsible with a view to improvement in roads over tourist routes before the season opened.

He referred briefly to the licensing laws, which affected the industry, and trusted that when the new licensing bill came forward, suitable provision would be made in this respect, and that the line of demarcation between the "pub" and the hotel would be properly defined. He could assure the Government, who had supported them since they became an incorporated body, that their confidence in them was not misplaced. (Applause.)

Mr. W. Baird, managing director of the Burns-Laird Line, proposed a toast to the Press, which was responded to by Mr. W. H. Brayden, of the Associated Press of America.

A most enjoyable programme of vocal music was contributed by Messrs. Nugent, Lemass, Stewart, Lewin and Condon.

BARROW SCHEME.

PROBLEM OF THE AREA OF CHARGE.

DISAPPOINTMENT FOR A DEPUTATION.

FROM OUR POLITICAL CORRESPONDENT.

It is the opinion of at least two members of a deputation that waited on President Cosgrave yesterday that the River Barrow will not be drained during the life-time of the present Administration.

The deputation waited on President Cosgrave to discuss with him the financial aspects of the proposed drainage scheme. "We were not received any too courteously," said one member of the deputation after the interview. "The fact is," he added, "that the President was very curt with us, and I am sure a few of us thought of leaving the room without entering into further discussion with him."

The deputation which was introduced by Mr. William Davin, T.D., was accompanied by Messrs. J. Dwyer, T.D., and H. Colohan, T.D. It consisted of the following:—The Very Rev. E. H. Waller, M.A., Dean of Kildare; the Very Rev. J. Gorry, P.P., Monasterevan; Messrs. Costelloe, Portarlington; Maher, Bracklone; Deegan, O'Moore's Forest; Bailey, Mountmellick; Lalor and J. J. Bergin, Monasterevan; J. R. Ginnell, C.E., Dublin; W. H. M. Cobbe, secretary Barrow Drainage Committee, Portarlington; W. P. Aird, Chairman of Queen's County Council; J. Delaney, A. Bayley, and P. J. Meehan, State Solicitor, Maryborough.

THE AREA OF CHARGE.

The case on behalf of the deputation was put by Dean Waller, Father Gorry, and Messrs. Cobbe, Meehan, and Bailey. They urged that, in view of the floods which had occurred last winter and in preceding years, and on account of the unemployment and acute distress prevailing generally in the Barrow area, the necessity for proceeding with the drainage of the river was greater now than ever. They said that the area of charge should be the catchment area of the drainage scheme, and not the three counties—Queen's County, King's County, and Kildare—and urged that the division of the cost should be in the proportion of two-thirds on the floodland and one-third on the remainder of the catchment area.

They further suggested that instead of proceeding with the proposed undertaking reported on by Professor Meyer-Peter, the Swiss expert, at an estimated cost of £1,130,000, the Government should so modify the scheme as to reduce the total expenditure to a sum not exceeding £700,000. They explained that they did not think that the people in the catchment area should bear the cost of putting the river Barrow in a navigable condition, as proposed in Professor Meyer-Peter's report. The deputation also urged that certain preliminary work referred to in the expert's report should be undertaken at once.

President Cosgrave, with whom was Professor O'Sullivan, Parliamentary Secretary to the Minister of Finance, said that the Government had not yet come to a definite decision as to the nature and extent of the scheme, but that it was prepared to proceed with the work on the assumption that the people represented by the deputation were willing to shoulder 50 per cent. of the total cost of the work that would be undertaken. His colleagues and he did not agree with the claim that the catchment area should be the area of charge for the locally-borne portion of the cost.

It was further indicated to the deputation that the Government was not satisfied that the benefited lands could bear an annual charge of ten shillings per acre. As for the carrying out of the preliminary work suggested by the deputation, the President pointed out that such preliminary work as, in the Government's opinion, could be usefully carried out, had already been provided for in the estimates for the coming year, a sum of £20,000 having been set aside for that purpose.

DISAPPOINTED.

The deputation promised to report the views of the Government to the various public bodies of the counties concerned, and to endeavour to arrive at a final decision as to the division of the "locally-borne" portion of the charges.

The deputation, it may be stated, was extremely disappointed with the attitude taken up by the President and the Parliamentary Secretary to the Department of Finance. One of the members remarked that "earlier fears" were not allayed by the apparent "anxiety of the Government to throw the onus for a failure to carry out the scheme upon a possible disagreement between the County Councils and the people of the flooded areas as to the bearing and allocation of 50 per cent. of the total cost of any work undertaken.

ABD-EL-KRIM'S PEACE MOVE.

ORDERS FOR AN ARMISTICE.

TANGIER, Tuesday.

Reports from a trustworthy source state that, in view of the forthcoming peace negotiations with the French and Spanish representatives at Ondjda, Abd-el-Krim has sent orders to all his subordinates for a cessation of hostilities by the Riff troops, and confidently expects that by April 16 a state of armistice will obtain on all sections of the French and Spanish fronts.—(Reuter.)

MAIL BOAT DELAYED.

MISHAP TO CORK-KINGSTOWN TRAIN.

A defect in the engine of the Cork-Kingstown mail train last night delayed the arrival of the train at the pier by fifty-five minutes, with the result that the mail boat left forty minutes behind time.

The breakdown occurred at Limerick Junction, and necessitated the detachment of the affected engine. The mail train did not arrive at the pier until 9.18 p.m., when an exceptionally quick change was made, which enabled the boat to sail at 9.30 p.m., instead of 8.50 p.m.

REMOVED FROM THE ARMY.

EX-OFFICER'S M.B.E. CANCELLED

The following announcements appear in last night's *London Gazette*:—

The King has directed that the appointment of Michael John Hanney, formerly Captain, Royal Army Pay Corps, to be a member of the Military Division of the Most Excellent Order of the British Empire, dated the 3rd June, 1919, shall be cancelled and annulled, and his name erased from the register in consequence of his having been convicted by the civil power. He is removed from the Army, the King having no further occasion for his services. The order is dated November 5, 1925.

LOUVAIN RAILWAY STATION FIRE.

BRUSSELS, Tuesday.

A fire broke out in the left wing of Louvain Station this afternoon in a lumber room, in which were stored documents and supplies belonging to the permanent-way and works department. Firemen were immediately summoned and set to work to fight the flames. Considerable damage was done.—(Reuter.)

LATE NEWS

GERMANY AND THE SOVIET.

A REINSURANCE TREATY.

The Times learns from several excellent sources that the German Government is negotiating with the Soviet Government of Moscow with the object of concluding a treaty designed to adapt the terms of the treaty concluded between the two Governments at Rapallo in 1922 to the terms of the Locarno Treaty of last October. The probability of such an arrangement, including assurances about the League of Nations and Poland was indicated in *The Times* of December 3rd last, and the course of recent events has confirmed the tendency that we then indicated.

During the last few days the Governments of Great Britain and France have been informed in the first case through the British Ambassador in Berlin, and in the second case through the German Ambassador in Paris, that Germany is about to conclude with the Soviet Union a new treaty that may be described—with reference to the treaties recently concluded with the Powers of Western and Central Europe—as a "reinsurance treaty." Italy has also been informed.

It is explicitly affirmed that this new treaty does not in any respect conflict with the spirit of the letter of the Treaty of Locarno.

HEAVY FIGHTING IN CHINA.

DEPOSED GOVERNMENT TO "CARRY ON."

IRISH TIMES FOREIGN SERVICE.

FROM OUR OWN CORRESPONDENT.

PEKING, Tuesday.

Very heavy fighting occurred to-day on the Tungchow front to twenty-five miles northward. Many shells fell on Tungchow, causing considerable damage, after an attack of the Manchurian forces. On the Hwangtsun front desultory fighting is reported, but the position here remains unchanged. On the South-West front inactive conditions continue, indicating that General Wu Pei-Fu is undecided regarding the outcome of the Kuominchun peace overtures.

The dispositions from the Tientsin and Kowpeikou areas indicate the imminent launch of an attacking force, which the Kuominchun Armies apparently are prepared to resist strongly. The casualties on both sides are increasing, but owing to the severe military restrictions particulars of the actual fighting cannot be collected.

Greater interest is taken in the attempt of the dual Governments to function. The Premier to-day has forwarded a Note to the Diplomatic Body outlining yesterday's circular telegram of the deposed President, Tuan Chi-Jui, and also stating that the Chief Executive does not intend to resign, and urging that he has strong provincial support. The Note says—"We expect to take action to check the illegal movement, with every prospect that the existing Government will be restored."

On the other hand, the remnant of the Kuominchun Cabinet is endeavouring to function independently of those members of the Cabinet who have taken refuge in the Legation quarter. The Foreign Minister called upon the Chief of the Diplomatic Corps this morning, informing them that he and three colleagues intend to "carry on," and asserting that China will not remain a single day without a Government. The dual Government put the foreign diplomats in a quandary, and most of them have referred to their home Governments for instructions. It transpired to-day that the half million released by the Powers for the payment of police arrears, etc., while handed to the Chief Executive, was not given to the police authorities, but was deposited in a foreign bank, to Tuan Chi-jui's own account.

The arrival of despatches to-day from Tokyo, with the news that the Tuan Government had issued Treasury notes totalling 78,000,000 yen, for part-payment of the defaulting interest on the Nishihara loans taken over by the Japanese Government, has created a sensation here. The Japanese Legation declines to make any comment on the news, and other Powers believe that Japan has succeeded in getting priority through this action of the Anfu Government.

THE NORTH'S INDUSTRIES

HOW DEVELOPMENT CAN BE ASSISTED.

How to assist in the industrial and commercial development of Northern Ireland was the subject of an address to the members of the Aldwych Club in London yesterday by Sir Robert Lynn, M.P., editor of the *Northern Whig*, Belfast. The best way to achieve that object, Sir Robert considered, was to get the members of that organisation on the side of the home producer. He urged that in assisting industrial Ulster the people of England would be doing the best thing for themselves by getting the highest value.

Dealing with the growth of the linen industry, Sir Robert mentioned that the whole of the fabric used in Britain's aeroplanes during the war was manufactured in Northern Ireland. There were a million spindles at work on 40,000 looms, representing one-third of the flax spinning capacity of the world. The industry had been in existence for nearly 300 years, and there were now probably 150,000 persons in dependent employment upon it. The export in 1924 was over £18,800,000 in value.

Sir Robert spoke proudly of the development of Harland and Wolff's shipbuilding yards from three acres, when started, to 230 acres to-day; of the contribution of Workman, Clark and Co. to the position Belfast held as one of the greatest shipbuilding centres in the world; of the ropeworks, which now employ three thousand persons, where they previously employed as many hundreds; and of the tobacco, whiskey, woollen, textile, engineering, flour-making, and other industries, all of which, he contended, showed a spirit of development and dependence, and of reliability as to quality and manufacture that could not be gainsaid.

For agriculture he thought there was a great future, especially as it was now possible, by improved organisation, to market their produce quite speedily, and there legislation afforded a guarantee to the consumer that in the matter of eggs, for instance, these would be perfectly fresh. The export of nearly £2,000,000 worth of eggs in 1924 was a sufficient indication of the possibilities in this direction. "Come to Northern Ireland," he concluded, "and you will find everything you can conceivably want, and a warmth of welcome and patriotic camaraderie unexampled."

PRINCE CAROL OF RUMANIA

STILL AT A PARIS HOTEL.

IRISH TIMES FOREIGN SERVICE.

FROM OUR OWN CORRESPONDENT.

PARIS, Monday.

Inquiries at the Hotel Chambord show that Prince Carol and his friend, Mlle. Magda Lupescu, are still registered there. This fact corroborates the official *communiqué* issued by the Rumanian Government, that the rumours to the effect that there had been a reconciliation, or that one was about to take place, between the former heir

COAST EROSION.

MENACE OF THE SEA AT YOUGHAL.

ENGINEERS TO MAKE A REPORT.

The loss caused by erosion along the coast at Youghal was discussed at Government Buildings, Dublin, yesterday, by a deputation, representative of various interests in Youghal, and Mr. Seumas Burke, Minister for Local Government and Public Health.

The Minister was accompanied by Mr. McCarron, Secretary to the Local Government Board.

The deputation was introduced by Senator Surgeon Barniville, and the members were:—Mr. W. J. Broderick, Vice-Chairman, Cork County Council; Mr. J. Daly, T.D., and Captain Collins, representing Cork County Council; Mr. P. J. O'Gorman and Mr. H. Walsh, Town Clerk, representing the Youghal Urban Council, and Mr. T. Langtry. Mr. J. F. Sides, Chief Engineer, represented the Great Southern Railways Company. Mr. J. J. Walsh, Minister for Posts and Telegraphs, was also present.

Mr. Broderick spoke of the necessity for Government attention to the problem of coast erosion in the district, and the need for taking immediate action to prevent the serious inroad which was being made along the coast. If the present state of affairs was allowed to continue, he said, a large acreage, not only in Youghal itself, but on the outskirts of the town, would be seriously threatened. It was incumbent upon the Government to devise a scheme which would satisfy the requirements of the people in the district. If it was not possible for the Government to come to the rescue, joint effort should be made by the various parties concerned.

UNITED EFFORT NEEDED.

Mr. O'Gorman said that a year ago he visited the Ministry for Defence in regard to the matter, and, as a result, Mr. Donovan, Chief Lands Officer, had inspected the affected area. Other engineers had visited the district, but nothing had been done. The matter was becoming a vital one for Youghal and the Great Southern Railways, and a united effort should be made to combat the menace which, if not dealt with, would do incalculable damage to Youghal as a seaside resort and to the valuable rateable area and rich agricultural land in the district.

Mr. Daly, T.D., supported the statements of the deputation. He said that though the matter meant a great deal to the farmers, it was really a national question, and should be dealt with as such.

Mr. Langtry, who spoke for the farmers in the area, declared that within the last ten years one of his fields had been virtually washed away, and two others were threatened. If the erosion were permitted to continue his and surrounding farms would be utterly destroyed.

PLANS TO BE PREPARED.

After some discussion of details, it was decided that the Great Southern Railways Company, the Cork County Council and the Land Commission should be asked to make arrangements for their engineers to meet on the spot and jointly draw up plans and prepare an estimate of the probable cost of erecting an effective breastwork as an extension of the existing one.

The Minister said that when the report of the engineers had been submitted to the Government Departments concerned, the advisability of issuing a grant towards the proposed scheme would be considered.

SUNDAY PLAYS.

DISTRICT JUSTICE'S REPLY TO DR. HACKETT.

Mr. Coy, District Justice, at the Clonmel District Court, referred to the Most Rev. Dr. Hackett's letter in the Press, to the effect that an occasional licence had been granted for a Shakespearean play in Clonmel. No licence, said the District Justice, had been applied for or granted in his court for the performance of such a play on Sunday, and no Court in the district had jurisdiction to grant such a licence—occasional or otherwise. No licence was required for the production of plays, or for other dramatic performances. Theatre licences are now only required in Dublin and Cork.

MOTOR ACCIDENTS IN THE NORTH.

DRIVER PINNED UNDER CAR.

Several motor accidents, two of them fatal, are reported from the North.

When Dr. P. O'Callaghan, Carndonagh, Co. Donegal, was returning yesterday from Malin Head his motor car overturned while descending a steep hill at Lagg. The driver, Joseph M'Laughlin, Malin street, Carndonagh, was pinned under the back of the car, and was dead when extricated. Dr. O'Callaghan, who was thrown clear, is suffering from shock.

As a result of a motor cycling accident near Ballygowan, Co. Down, Thomas Hogg, aged 22, of Moneyrea, Comber, lies in the Royal Victoria Hospital, Belfast, in a serious condition. It appears that he was out for a "spin" on his motor bicycle, when, as a result of a skid, the machine struck a stone wall, and he was pitched head first into a field.

Knocked down by a 'bus in Bridge street, Strabane, yesterday evening, a young girl, named Henderson, daughter of a Strabane postman, was seriously injured about the head and body. She had come from the Bridge End Schools, and was crossing the street to her home when the accident happened.

A verdict of "accidental death" was returned by a Bangor jury yesterday at an inquest on Thomas Robert Bailie (23), motor mechanic, of Pound street, Newtownards, who sustained a fractured skull in falling from his motor-cycle while cycling from Newtownards to Bangor on Sunday afternoon.

INJURED IN COLLISION.

When Messrs. M. Malcomson, of Clonmel, and J. Moran, of Pass, were returning from Tullamaine course, which had been prepared for the point-to-point meeting, a serious accident occurred to Mr. Malcomson. Mr. Moran was driving a motor car and Mr. Malcomson was riding a motor bicycle. They were going in the same direction, when they came into collision. Mr. Malcomson was thrown from the motor bicycle, and sustained several injuries to the head and body. He was taken to his residence at Clonmel, where Dr. Byrne found his condition so serious that he had to perform a minor operation on him. Mr. Malcomson is progressing as favourably as can be expected. Mr. Moran was uninjured.

FS2.
Cadbury's
Milk Chocolate
REDUCED PRICES
1/3
per ½ lb. block
Quality Maintained
BOURNVILLE DESSERT CHOCOLATES 9½d. per ¼ lb.
KING GEORGE CHOCOLATES now 1/- per ¼ lb.
See the name Cadbury on every piece of chocolate

ALLEGED LIBEL IN DETECTIVE STORY.

BELFAST WOMAN CLAIMS DAMAGES.

In the King's Bench Division, London, yesterday, Mr. Justice M'Cardie and a Special Jury heard an action for defamation of character brought against the Amalgamated Press, 1922, Ltd., by Mrs. Kate Macaulay, wife of Mr. Andrew Macaulay, barrister, of Ormeau road, Belfast, and formerly well known on the music hall stage as "Bonnie Kate Harvey."

The plaintiff complained that in a publication formerly issued by the defendants, known as "The Detective Magazine," a detective story was printed in which she was described as having consorted with and assisted a notorious "crook" to escape from arrest in South Africa. For the defence it was denied that the article had any reference to the plaintiff.

Sir Henry Maddocks, K.C., for the plaintiff, said that she was now 65 years of age, and 35 years ago was a well-known "star" on the music hall stage in the British Isles, the United States and South Africa. She retired from the stage in 1903, and in 1909 married Mr. Macaulay. The story published in "The Detective Magazine" in February, 1925, undoubtedly referred to the plaintiff. It imputed to her that 30 to 35 years ago she was a woman of loose character, associated with criminals, and said that she was willing to help a notorious criminal to escape from justice. It could well be imagined that at her age such a libel had caused her very great pain, and injured her socially.

In 1894 the plaintiff went to South Africa for an engagement at the Empire Palace, Johannesburg, and the story in "The Detective Magazine" referred to that period. The story purported to be told by a "crook," who related his experiences of other crooks, in particular of a man named Frank Tarbeaux. The story told how the police arrested this man, "the king of crooks, the prince of card sharpers, who when in London was the best dressed man in town, not barring dukes," and all the girls in town were mad after him.

Mr. Justice McCardie—Does that mean all the girls in London?

Counsel—Yes; he seems to have been an extremely fortunate man.

Proceeding, counsel said that, according to the story, a warrant was issued against Tarbeaux, and, in order to escape arrest, he made for the Transvaal, and there met Bonnie Kate Harvey and her lady friend, also a music hall artist. Bonnie Kate fell in love with him, and the three hung together. A couple of policemen hit on a scheme to lure Tarbeaux over the border. They got him to a railway station, but just before the train started Bonnie Kate and her friend got wind of the scheme and rushed to the station. They prevailed upon the policemen to allow them to travel with Tarbeaux, and on the journey the three hit upon a plan. The girls commenced to make love to the policemen, and the flirtations reached a crisis at the same moment, and just when each of the girls, flinging arms round her lover Tarbeaux jumped out of the carriage and escaped. There was not a word of truth in that story, for the plaintiff never met Tarbeaux.

PLAINTIFF'S EVIDENCE.

Mrs. Macauley was then called, and said that she was born in Brighton, and her maiden name was Measor. She always had been, and still was, known as Bonnie Kate Harvey.

Asked by her counsel whether she had read the article, the plaintiff burst into tears, and said that having read part of it she could not go any further. She had been very ill since. She used to move in the best society, but now everyone "cut" her.

Mr. Andrew Alfred Macaulay, husband of the plaintiff, said that the article was mentioned to him by several persons. It had caused him and his wife to be ostracised. People had ceased to visit them.

THE PUBLIC MEMORY.

Mr. Joseph Elvin, known on the music hall stage as "Joe Elvin," said that the public never forgot the names of popular music hall artists. Favourites like dear old Dan Leno, Eugene Stratton and Marie Lloyd would go down to history.

His Lordship—It is impossible, then, for me to ask who those people are. (Laughter.)

Mr. Bransby-Williams, Miss Marie Loftus and other well-known artists gave similar evidence, and said that the plaintiff was known everywhere as Bonnie Kate Harvey.

Mr. Fred Warden, of Warden, Ltd., proprietor of the Opera House and Theatre Royal, Belfast, said that the plaintiff was well known there as Bonnie Kate Harvey.

When the plaintiff's case had concluded, the judge told Mr. Norman Birkett, K.C., for the defence, that it was open to him to call evidence to show that the writer of the article or the editor of the magazine did not intend to refer to the plaintiff, and did not know that she existed.

Mr. Birkett said that he was not in a position to call any evidence, as the magazine was defunct and the staff were dispersed.

Addressing the jury, counsel said that the damaging effect of the story had been greatly exaggerated. He admitted that the plaintiff was entitled to a vindication of her character, but submitted that this was not a case for heavy damages.

The hearing was adjourned before counsel had concluded his speech.

FATHER MATHEW FEIS.

DRAMATIC ART CONTESTS.

The dramatic art competitions at the Father Mathew Feis were begun last night. Their object is the promotion and development of dramatic art in Ireland. The contests are open to all amateur dramatic classes in Ireland. Last night's performances were on a high plane, and the promising amateurs who played in the two pieces under review have every reason to be pleased with their work. These young people were members of the Dublin Amateur Repertory Company (South Anne street), and the plays which they presented were "They Bribe," by Seumas Kelly, and "The Young Man From Rathmines," by M. M. Brennan. The casts were as follow:—

"The B'be"—Dr. Power O'Connor (Mr. Harold Corrigan), Mr. John Kirwan (Mr. J. Henry), Mrs. Kirwan (Miss Rita O'Dea), Dr. Diamond (Mr. P. McCann), Mrs. Diamond (Miss J. Murray), Mrs. Cooney (Miss A. Lennan), Dr. Power O'Connor, senior (Mr. P. J. Henry), Mary Kirwan (Miss Sicily Allan).

"The Young Man From Rathmines"—Mr. Dowd (Mr. Joe Duffy), Mrs. Dowd (Miss Rita O'Dea), Mrs. O'Sullivan (Miss J. Murray), Mary Dowd (Miss Sicily Allan), The Young Man (Mr. P. Kavanagh).

To-night a number of the prize winners will be heard over the wireless broadcast from the Dublin Station.

The dramatic competition will be continued on Thursday, Friday and Saturday.

The adjudicators are Miss Ena Burke, Mr. H. L. McNally and Mr. F. H. O'Donnell.

In the reading competition reported in Saturday's issue the name of the first prize winner should have been given as Miss Peggie Burke, Dominican College, Eccles street, Dublin.

IMPERIAL PARLIAMENT.

ECONOMY BILL.

HEALTH INSURANCE OF FIGHTING FORCES.

OPPOSITION CRY OF "ROBBERY."

FROM OUR PARLIAMENTARY CORRESPONDENT.

WESTMINSTER, Tuesday.

Contrary to expectations, there was a goodly assemblage of members of the House of Commons this afternoon when the Speaker took the chair, and the second act of this year's Parliamentary drama was begun. Mr. Baldwin was present, looking quite detached, while Mr. Ramsay Macdonald, opposite, lolled in elegant ease. Mr. Lloyd George, whose ruddy complexion was a wonderful tribute to the sunshine at Churt, occupied his usual place, and, looking very wide-awake, surveyed the Government benches most carefully. He was supported by only half a dozen Liberals. The Conservative and Socialist benches were filled.

The questions on the Order Paper numbered only 34, and few of them were of interest. The Prime Minister said that he did not intend to set up a committee of members of all parties to consider the question of unemployment.

Commander Kenworthy then had an opportunity of putting a private notice question. He rather suggested that there had been heavy fighting in Mesopotamia, and members pricked up their ears. Mr. Amery, in his coldest manner, and in the most chilly of voices, related that there had been a kind of raid from French Syria on April 2, but the Syrians had been driven back with losses, and the British had suffered no casualties, while there were two slight cases among the native troops.

MR. LANSBURY AND THE POLICE.

Mr. Lansbury, for some reason or other deposed from his post of vantage at the end of the front bench on the Opposition side, rose from beside the Speaker's chair to attempt to discredit the London police. He asserted that they provoked an attack on the Communist demonstration on Sunday last at Battersea, and also, at the end of last month, on the Communist procession to Hyde Park. Sir William Joynson-Hicks repudiated the assertions, and stated that the police were careful not to exceed their duty. They had to see that order was preserved, and the way was kept clear for traffic. Quite a long discussion ensued, and it was curious to note that the Opposition sympathies invariably were with the Communists. The matter settled for the moment, Mr. Lansbury wanted to know whether the police took a *verbatim* note of Communist speeches. The Home Secretary replied that they took a note only of the portions which they deemed necessary, but a *verbatim* note was taken of Mr. Lansbury's speeches.

ECONOMY.

Sir Laming Worthington-Evans was, perhaps, the most surprised man in the House this evening, when he was assailed by Labour and Liberals alike for moving a financial resolution—one of two connected with the Economy Bill—the whole object of which, according to him, was to confer additional benefits upon members of the fighting forces. This the Opposition characterised as sheer robbery. As explained by the War Minister, it appeared that at the end of 1924 the Navy, Army and Air Force Insurance Fund possessed a surplus of something like £1,424,000. Under present regulations, only ordinary benefit could be paid out of the fund, and it was proposed to transfer a sum of a million odd from the fund to the Exchequer, and to apply the balance in the payment of additional benefits, bringing them up to the level of those paid by the approved societies.

Labour members saw something sinister in the proposal, and shouts of "robbery" greeted the Minister, who retorted that the Opposition seemed to have grown accustomed to the use of that word, and applied it on almost every occasion, without rhyme or reason.

Mr. Rhys Davis said that if ever there was a case of robbery on the part of the Government, this was one, and it was mere hypocrisy to attempt to deny it. It might be true that the soldier would suffer no reduction in benefits now, but if the million pounds remained in the fund, he would, in the course of a few years, be entitled to benefits which were now taken out of his reach. It is a cruel and callous proceeding, said Major Hore Belisha, the more so as the people concerned could not go on strike to help themselves or defend their rights.

MR. LLOYD GEORGE AND "ROBBERY."

Mr. Lloyd George had no hesitation in supporting those who regarded the transactions as robbery. The Government, he said, were taking away an accumulated fund, which belonged as much to the people, for whom it was designed, as any investment belonging to a private individual. There was no distinction between a robbery of this kind and the robbery of the reserves of a bank or public company. During the war it was said that the soldier only got the plum and apple jam, and that the strawberry preserve remained at the base. The gentleman who had intercepted the strawberry jam in this case was not present, and had, perhaps, wisely left it to a War Office dug-out to defend his action.

Absurd exaggeration, said Sir L. Worthington Evans, in reply to Mr. Lloyd George. The real truth was that if the million odd surplus was not transferred to the Treasury it would be absorbed in the course of next year by the reduction of the contributions required by the Economy Bill.

Mr. Jack Jones, who is never at a loss for a retort, quoted the old phrase: "Your King and country need you." That, he said, should now be made to read: "Your King and country want to bleed you." Several other Labour and Liberal members continued the discussion, and the silence of Conservative members was commented upon by Sir John Simon, who said that the Government's supporters were, doubtless, extremely uncomfortable at having to support such an entirely indefensible proposal.

Soon afterwards Mr. H. G. Williams, the Conservative member for Reading, rose, and was greeted with cheers by the Opposition. He supported the resolution, arguing that it was to the general benefit that the surplus should be applied to the relief of general taxation. He was not much surprised at the Opposition, as when it came to concrete proposals for economising, one section or another would always bitterly oppose them.

Further discussion was cut short by the closure, and the resolution was carried by 231 votes to 142.

THE BILL IN COMMITTEE.

When the House, after this, discussed the Economy Bill in Committee, Mr. Rhys Davies moved an amendment to Clause 2, the object of which was to restrict the powers of the Minister of Health in regard to the administration of medical benefits. The discussion turned largely on legal points, and Sir Kingsley Wood having replied, Mr. J. H. Thomas moved to report progress, as he considered the Minister's explanation wholly unsatisfactory. The Chairman declined to accept the motion, and Sir Kingsley Wood then moved the closure on the amendment. The Chairman, amid protests from the Opposition, put the question, whereupon Mr. Harvey rose to a point of order. As he was without a hat, however, Mr. Hope refused to hear him. Mr. Harvey, to put himself in order, hastily seized the silk hat of Sir Gerald Strickland, who was sitting in front of him, and placed it on his head. The hat was several sizes too small, but it answered the purpose. The point of order which Mr. Harvey desired to raise, according to the ruling of the Chairman, was no point of order at all, and the division then proceeded, with the result that the closure was carried by 211 votes to 136. The amendment, in turn, was defeated by 206 votes to 140.

Clause 2 was still under discussion when, at 11 o'clock, the debate stood adjourned.

STUDENT CHRISTIAN MOVEMENT

There will be an interesting concert, under the auspices of the Dublin University Student Christian Movement, in the Molesworth Hall, Dublin, this evening. The artists will include Madam Alicia Keogh, Miss Muriel Starkie, Miss Silvia Fannin, Miss Phyllis Reeves, Mr. T. J. Wallis, Mr. Johnson, and the Reverend C. R. Caffry.

The shipowner is always the last to feel the effects of reviving trade.—Sir Thomas Royden.

At Strabane Market yesterday pork reached 112s. per cwt.

LETTERS TO THE EDITOR.

"FREEDOM AND LOSS."

TO THE EDITOR OF THE IRISH TIMES.

SIR,—There will, doubtless, be some good people who will disagree with me when I say that, in my simple opinion, your article of last Saturday, headed as above, was an unexceptionably reasonable piece of pleading, whether in its general scope or in its illustrating instances. As to the particular one of those latter in which your humble servant might be supposed to feel some small interest, perhaps you might kindly manage to find it not impossible to let me add a little light to the situation.

I was invited to lecture—rather earnestly invited. I was not keen on it, but I consented, and was thanked as earnestly for the consent. Nothing was said in the invitation about the language I was to use; nevertheless, I prepared the thing in Irish, writing it carefully and accurately out. On reading it over, I could not help feeling two very great reasons for wishing, if at all permissible, to deliver it rather in English than in Irish—first, the differences of pronunciation, not to say of idiom, in the various dialects and localities; and, secondly, that, owing to the matter I was having to handle, I was compelled to use some Irish words and expressions which I could hardly expect my audience to be familiar with. This I explained to them at the very start, giving them, as an instance of the first, how at the Vatican Council it was found to be no infrequent experience that the fathers from the various nationalities found it difficult to understand one another, all speaking the same Latin. I thought these two reasons valid enough for English, especially as no intimation had been given to me that Irish was to be *de rigueur*. To find fault with me, then, for the English was unjust as well as being a very mistaken line to take.

My great purpose was—and I was very keen on it—to get the attention of those gentlemen on to the literature idea in language. We could do with some more of it, sir, for Irish than seems to be abroad—the literature idea. For this, and to begin with, I quoted for them Sainte-Beuve's immortal, unimprovable definition; and went on to speak to my text—went on in English. They let me on a good while without any interruption, but I could not help seeing that they evidently saw little or nothing in what I was at. As occasion called for it, or illustration, I let in an odd joke which certainly had made myself laugh a great deal, and would again; but, alas! I could not see a smile on one solitary face there. Well, I said to myself, if they do not see the jokes at least, the rest of it is no wonder.

I finished up: and then there were nine or ten lectures, not a word on the matter of the lecture just finished, but on the fact that it was in English. On this monstrous, outrageous fact there were poured vials of sound of some sort—said to be Irish! When the tenth, or so, was through, I was called on to reply, and I replied—in Irish.—Yours, etc.,

JOHN M. O'REILLY (Rev.).

Dublin, April 13th, 1926.

TO THE EDITOR OF THE IRISH TIMES.

SIR,—The Director of the Dublin Broadcasting Station, in your issue of the 12th inst., offered an explanation why the chorus of a well-known old hunting song which contained an invitation to drink to the health of the King was cut out of the programme relayed from Belfast on Thursday last—namely, that the cut-off was caused by the blowing-out of a valve at the transmission station. Perhaps, Mr. Clandillon will tell us if it was a blow-out of the same valve which caused his listeners to be cut off from the Belfast relay on the same evening when the second line of the National Anthem was reached by the chorus of the Belfast Radio Players at the termination of their presentation of "The Babes in the Wood."

This happening—twice in the same evening —would suggest the desirability of the Dublin Station being fitted with valves of a less sensitive nature, so that they can withstand the strain of transmitting references to the King.—Yours, etc.,

"LISTENER."

Dublin, April 13th, 1926.

PERILS OF THE ROAD.

TO THE EDITOR OF THE IRISH TIMES.

SIR,—Your excellent article in last Saturday's *Irish Times* on "Perils of the Road" should appeal to all sensible people. I was a cyclist for many years before I became a motorist, starting on one of the old solid-tyred machines; so I am not in any way prejudiced against bicycles, but something should be done to make the present-day cyclist observe the ordinary rules of the road, and it should certainly be made illegal for more than two to ride abreast. It is very trying to the motorist (and I have experienced this on many occasions), when meeting a party of cyclists, for some of them to go to one side of the road and some to the other. I had this happen once on a dark night, meeting two, one with a light and the other without. I narrowly missed colliding with the unlighted bicycle. I do not think that any cyclist could reasonably object to paying, say, 1s. *per annum* for a licence; and the amount which such a registration fee would bring in would go a long way towards helping road maintenance. I have long been an advocate of the theory that every user of the road should contribute to its upkeep and that every vehicle of any sort should be registered.

With regard to lighting, may I point out that the slower a vehicle moves the more necessary it is that it should carry a tail light? If you overtake a motor car at night, very little effort on your part prevents you from running into it. If you overtake, say, a load of hay, with the front light obscured by the load, where are you? I also thoroughly agree with you with regard to dogs. I have narrowly escaped bad accidents on many occasions owing to uncontrolled dogs, and, though it is not difficult to avoid one on an otherwise deserted road, it is a very different matter when going through a town or village, with pedestrians and children on each side of you; and, as you point out, there is the danger of watching the dog and swerving right in front of an oncoming vehicle. I hope that your article will be the means of starting such inquiry into the present unsatisfactory conditions as will lead to improved traffic regulations.—Yours, etc.,

"SAFETY FIRST."

Co. Wicklow, April 13th, 1926.

HANDEL IN DUBLIN.

TO THE EDITOR OF THE IRISH TIMES.

SIR,—Your leading article's statement that "Fishamble street to-day is an eyesore; for its old-world buildings, over which Christ Church Cathedral towers, are grimy and decayed, and the air of the slums pervades the scene," may be taken as what Mark Twain would call a "mild exaggeration." In the Dublin Street Directory you will find that there are five (respectable) tenement houses at the end of the street (which is somewhat narrow), opening on to the quays, and there is only one other tenement house (of even better class) at the other end of the street, which is 44 feet wide, "over which Christ Church Cathedral towers." The other "grimy and decayed buildings" consist of St. John's United Day Schools, Cathedral Mission Buildings, and a briar pipe factory—all comparatively newly-erected buildings—together with the Corporation Water-Works Department, mostly an open yard, which occupies No. 6 to 8A—a long stretch of one side of the street; while Kennan and Sons' engineering works and offices occupy No. 13 to 25 on the opposite side.

I am also glad to say that, in addition to the "travellers who hurry through" (I presume on the way to Kingsbridge), some very respectable persons pay business visits to Fishamble street. Viscounts and ladies, representing the aristocracy, and leading men from Church and State, medicine and law, engineering and science, trade and commerce, and last, but by no means least, men of large agricultural interests, are frequently to be seen, not "hurrying through," but paying deliberate visits with purpose aforethought.—Yours, etc.,

W. T. KENNAN.

19 Fishamble street, Dublin,

April 13th, 1926.

CAGED BIRDS.

TO THE EDITOR OF THE IRISH TIMES

SIR,—I am anxious to ascertain whether there are any laws in force in the Free State to prevent the caging of wild birds in small cages. It is a common sight in the towns and villages to see larks, linnets, thrushes, blackbirds, &c., in little cages in which there is scarcely room for the unhappy captives to spread their wings. This practice of imprisoning birds, depriving them of their liberty, of the joy of flight, of mating and nesting, of all the things the Creator gave them, is surely one of the most cruel imaginable.

I should like to think that it is want of thought that causes people thus to torture innocent little creatures, but it is difficult to believe that any Christian man or woman could find pleasure in deliberately causing needless suffering to any of God's creatures.—Yours, etc.,

PATRICIA M. J. BIGGAR.

Ballyneety, Ardfinnan, Co. Tipperary,

April 12th, 1926.

THE CUCKOO.

TO THE EDITOR OF THE IRISH TIMES.

SIR,—As the cuckoo does not seem to have been reported from Ireland yet, some people may be interested to know that he was heard here by two people yesterday afternoon. We did not see him, but his voice came from a little ravine about one hundred yards away from the lonely upland road we were on.

No one heard him here last year, and it is strange that he should have come so far West without stopping on the route; but my companion is a keen-eared bird-lover and is hardly likely to have made a mistake.—Yours, etc.,

"TOLA."

Inlands Barony, Co. Clare,

April 10th, 1926.

RECENT WILLS.

BIG SUMS IN DEATH DUTIES.

Mr. Samuel Meggitt Johnson, J.P., of Endcliffe Court, Sheffield, confectionery manufacturer, founder of the Don Confectionery Co., head of Messrs. George Bassett and Co., and of Messrs. S. M. Johnson and Sons, a director of the Sheffield Forge and Rolling Mills Co. and the Sheffield Union Banking Co., a prominent Radical and Wesleyan, and a generous donor to Sheffield institutions, who died on November 29th last, aged 87 years, left estate valued for probate at £818,360 15s. 3d., with net personalty £802,773 12s. 2d. Probate of his will, dated April 29th, 1921, with six codicils, has been granted to his sons, Mr. William Johnson, of Riverdale Grange, Riverdale road, Sheffield, and Mr. Percy Johnson, of Hallam House, Upton Crescent, Sheffield; Mr. Louis Spencer, bank manager, of Corston, Branksome avenue, Bournemouth; and Mr. Harold Whitaker Deighton Fielding, solicitor, of Newroyd, Riverdale road, Sheffield. The testator left numerous bequests to Wesleyan and other charities. The duties on the property at the above valuation will amount to nearly £245,000.

Mr. Walter Southwell Jones, of 27 Harley House, Marylebone road, London, N.W., Deputy Chairman of the Cardiff firm of Messrs. L. Gueret and Co., Ltd., a director of the Anglo-Brazilian Coaling Co., Ltd.; the Anglo-Uruguayan Coal Co., Ltd.; the Anglo-Argentine Coal Co., Ltd., and of the Société Générale de Houilles et Agglomères, Paris, and of the Cardiff Board of the North British and Mercantile Insurance Co., Ltd., and a member of the Royal Yacht Squadron, formerly manager at Cardiff of the North British and Mercantile Insurance Co., Ltd., who died on February 24th last, aged 64 years, left estate of the gross value of £302,901 14s. 11d., with net personalty £292,894 3s. 4d. The death duties at this valuation, and according to the disposition of his property, will amount to over £90,000. Probate of his will, dated September 27th, 1921, with four codicils, has been granted to Lloyd's Bank, Ltd., of 71 Lombard street, E.C.

MR. HENRY SAMUEL SANKEY.

Mr. Henry Samuel (otherwise Harry Samuel) Sankey, of Fort Frederic, Virginia, Cavan, and of 64 Wellington road, Dublin, who died on 5th of December last, left personal property in England and the Irish Free State valued at £77,812 18s. Probate of his will, dated 20th October, 1921, with two codicils, has been granted to his widow, Mrs. Laura Fanny Maria Sankey, and Major Herbert St. Maur Carter, R.A.M.C., of Clifton Lodge, Shankill, Dublin. The testator left £100 per annum to Mark F. Miller; £500 to Major Herbert St. Maur Carter; £5,000 to his wife; £30 per annum each to his cousins, Anne Sankey and Elizabeth Sankey; and his landed property to his wife for life; with remainder to his sons, severally, in order of seniority, with remainder to their heirs in tail male, with remainder to his daughters and their heirs in tail male, with remainder to Richard Medlicott and his first and other sons in tail male, with remainder to the Representative Church Body of Ireland for the parishes of Castlerahan, Lurgan, and St. Michan, directing that no Roman Catholic shall take any benefit under his will, and that the tenant for life of the said estates shall assume the surname of Sankey. He left his personal effects to his wife, and the residue of the personal property to follow the trusts of the settled estate.

MR. JAMES KELLY.

Mr. James Kelly, of Main street, Limavady, County Londonderry, spirit merchant and publican, who died on the 11th of September last, left personal estate in Great Britain and Northern Ireland valued at £7,897 9s. 11d. Probate of his will, dated 16th October, 1920, has been granted to Charles Martin MacLoughlin, of Ballycastle, Aghanloo, Officer of Customs and Excise, and Samuel Maxwell Alexander Lowry, of Whitehill, Limavady, Clerk of Petty Sessions. The testator left £100 to the Sisters of Nazareth, Londonderry; £100 to the Christian Brothers, Londonderry; £1,000 to St. Joseph's Monastery, Roscrea, for Masses; £50 each to the Rev. James McGlade and the Rev. James MacRory, and £25 to the Rev. John Lagan for Masses; £600 for a Scholarship at St. Colomb's College, Londonderry, tenable for three years, for boys attending Drumsaan and Belvin Catholic National Schools; £800 to St. Vincent de Paul Society, Limavady; £1,000 to the Mater Hospital, Belfast, for the endowment of a bed, and a further sum of £100; £50 to his brother, Michael, and £40 each to his other brothers and sisters; £50 each to the executors of the will; and the residue of the property to his wife for life. On her death he left £500 to his brothers and sisters, and the ultimate residue to the Ursuline Convent, Coleraine; the Dominican Convent, Portstewart; and St. Patrick's Purgatory, Lough Derg.

MR. JAMES ERSKINE.

Mr. James Erskine, of Ballycarry, County Antrim, draper, who died on the 30th of May, 1925, left personal estate in Great Britain and Northern Ireland, valued at £1,857 1s. 2d. Probate of his will, dated 18th October, 1923, has been granted to his widow, Mrs. Margaret Erskine, of Ballycarry, to whom he left all the property absolutely.

DUBLIN Y.M.C.A.

A SUCCESSFUL YEAR'S WORK.

A report, which spoke of success in every department of the Association's work—spiritual, social and recreational—and revealed a balance of £16 17s. on the right side, was submitted at the 76th annual public meeting of the City of Dublin Young Men's Christian Association, in the Metropolitan Hall, Lower Abbey street, last night.

Reviewing the report, Sir Henry McLaughlin, K.B.E., who presided, said that they believed that they had uplifted the young men, spiritually and bodily, during the past year. Satan was beaten. He was beaten 2,000 years ago, but he was only realising it now. Jesus had been victorious, and they stood for victory in that Association, because they stood for One Who was able to give victory.

The Unemployment Bureau, Sir Henry added, had found employment for 246 ex-Service men during the year, and 313 had been assisted in connection with emigration matters.

The Rev. T. Byers, M.A., proposed, and the Rev. W. L. Jameson, M.A., seconded:—"That the City of Dublin Y.M.C.A. is worthy of the support and confidence of the Christian public." The resolution was carried with enthusiasm.

The Hon. Montague Waldegrave, B.A., of London, also addressed the meeting.

On the motion of the Rev. L. Deens, a hearty vote of thanks was passed to the speakers.

At intervals during the evening the Association's United Choir, under the conductorship of Mr. J. H. Ross, sang several hymns and an anthem, and Mrs. Morton sang the solos, "Thanks be to God" and "The Lord is my light and my salvation."

Valuable silver cups were presented by the Chairman as follows:—Seniors: badminton championship, Mr. R. Clarke. Juniors: gymnasium, Mr. Willie Prescott. Table tennis championship, Mr. Ralph Hussey

There is a greater demand for men of ability and power than there ever has been before.—Count de Marty.

ROSSE COLLEGE, STEPHEN'S GREEN.

During 1925 Pupils of this College gained 54 Bank Clerkships—including 19 Bank of Ireland and 13 National Bank appointments. —(Advt.)

U.S. MARKETS.

STRONG CLOSING OF STOCKS.

(REUTER'S TELEGRAMS.)

NEW YORK, Tuesday.

Stocks opened heavy, but a subsequent bullish demonstration for Local Tractions, investment buying of Railroads and covering of Motor issues sustained the market against unsettlement, when "bears" sold numerous specialities, and Burroughs Adding Machine, Cushman Sons, South Porto Rico, Augar, General Electric, Dupont, Philadelphia Co., Remington Typewriter, Shattuck Co., McCrory Stores "B," Great Western, Sugar, National Dairy Products, and Weber and Heilbroner declined 3 to 6 points, and Central of New Jersey fell 16 points. Aggressive buying for both accounts featured the late trading, coincident with a reduction in money rates, and Motors and Motor Accessories were accumulated on a large scale. Atlantic Coast Line, Interborough Rapid Transit, Manhattan Railway, Brooklyn and Manhattan Transit, Pullman, Famous Players, Foundation Co., United Cigar, U.S. Cast Iron Pipe, Woolworth, Postum Cereal, Hudson Motors, Mack Trucks, White Motors, and Stewart-Warner advanced 3 to 6 points. The market closed strong. Government Bonds irregular. Railroad Bonds irregular. The day's sales totalled 1,420,000 shares.

Money on call closed easy at 4½ per cent. bid and 4¾ per cent. asked. Business was done during the day at from 4½ per cent. to 5 per cent., with the ruling rate 5 per cent. The last loan was made at 4½ per cent. Sterling exchange irregular. Silver unchanged at 64⅞.

According to Bradstreet's statement, the visible supply of wheat decreased 3,049,000 bushels on the week, and the visible supply of corn east of the Rockies decreased 989,000 bushels on the week.

Exchange Parity	Stocks.	Closing Bid Prices Tues.	Business Done. Mon.
109½	U.S. Funded	102¼	102¼
129⅜	Atch., Top., Santa Fe	128	128
100⅝	Do. Pref.	97½	98
88⅝	Baltimore and Ohio	85	85½
152⅛	Canadian Pacific	153½	153
9⅛	Chicago, Milwaukee, & St. Paul	9¼	9¼
68⅝	Chicago and North-West	66½	66
29⅛	Erie Shares	29¼	28½
40⅝	Erie 1st Preferred	39	38⅝
119⅜	Illinois Central	118	118
122⅝	Louisville and Nashville	121¾	121¼
37⅛	Missouri, Kansas, and Texas	36	35
29⅝	Missouri Pacific New	29½	29¼
123⅝	New York C'tral & Hudson R.	121¾	120⅝
147⅝	Norfolk and West Com.	143	142½
71⅝	Northern Pacific Com.	68¾	68¾
85⅞	Pennsylvania Shares	80½	80⅝
85⅞	Reading Shares	83½	82¾
41⅛	Do. 1st Pref.	40½	40¾
111⅜	Southern Railway	108½	106½
101⅞	Southern Pacific	98⅞	98⅝
149⅛	Union Pacific	145¾	145⅝
80	Do. Preferred	77¾	77¼
120⅝	American Smelt. and Refining.	117	116¾
44⅛	Anaconda Copper	42⅞	42⅝
27⅜	Brit.-American Tobacco Coupon.	26⅜	26⅝
94⅝	New York Consolidated Gas	91⅝	90
94	General Electric	89¾	89¾
147⅝	National Lead	143½	144
123⅛	United States Steel Common	119⅝	118⅝
170⅛	Do. Pref.	128⅝	128⅛
41	Bethlehem Steel Com. Stock	39⅝	38⅝
121⅝	General Motors (New)	118⅝	116⅛
9⅛	Inter. Mer. Marine Com. Certs.	9⅞	9¾
40⅝	Do. Pref. Certs.	39	38
43⅝	Shell Ordinary	42⅝	42¾
15⅛	Penn. Seaboard Ord.	14⅞	14⅝
17⅝	Anglo-American Oil	17	17⅛
23⅝	Shell Union Oil Corp.	24⅞	24⅝
64⅛	U.S. Rubber	63	63⅝
44⅛	American Can. (New Stock)	42⅝	41
31⅞	International Pet. of Canada	31	30⅝
—	Silver Commercial Bars	64⅝	64¼
	BONDS.		
94⅜	Atch. Top. New 4% Gen. Mort.	92⅝	92¼
70⅛	Erie Railroad 4% Lien Bonds	68¼	68⅛

A CLARE SOVIET.

THE SEIZURE OF A BROADFORD ESTATE.

FROM OUR OWN CORRESPONDENT.

ENNIS, Monday.

The working of what Judge McElligott described as a "Soviet" was outlined at the Circuit Court here to-day during the hearing of an action in which the plaintiff was Mr. James D. Going, of 27 Merrick road, Earl's Court, London. The defendant was Mr. Michael Collins, a farmer, of Claremount, Broadford, and the action was in respect of the forcible seizure in 1922 of demesne and other lands at Violet Hill, Claremount, and Gortnagonnelloe, in the vicinity of Broadford.

It appeared from the evidence that in 1922 the farmer tenants on the Going estate were in negotiation for the purchase of their holdings under the Land Acts. Pending the settlement of that question they held a meeting, at which they passed resolutions calling for reductions in first and second term rents and the distribution of grass lands. When the nature of their demands became public, "landless men" and others in the district broke up the farmers' meeting and ordered the dissolution of their body. In its stead they established a "Committee of the Farmers, Tenants, Workers and Transport Union Workers on the Going Estate." This Committee took over the management of about 300 acres of land. They fixed a valuation of £110 on it for six months' grazing, and proceeded to let it for that purpose. They also let a section for tillage, reserved a portion for meadowing, appointed herds to make up fences and protect trees. They ordered Mr. Going to remove his sheep and horses from the lands, stating that, if he did not take them away, they would impose a charge for their grazing and would deduct it from the £110 otherwise payable.

THE CORRESPONDENCE.

Correspondence in connection with these proposals took place between the parties and Mr. Donogh R. O'Brien, Limerick, agent of the estate. In one letter, the organisation which had seized the lands declared that its object was "to combat the great evil of cattle-driving," and in another they expressed the hope that, by the end of their six months' tenure of the estate, "a proper form of Government will be in office, which will attend to the land purchase of Ireland, and start our country on new lines of agricultural progress." All these letters purported to be signed by "Michael Collins, of Claremount, Broadford."

The organisation held the lands for six months to November, 1922, and during that time collected grazing rents, paid herds, kept the fences in order, and so on. The plaintiff estimated his loss by this temporary confiscation of his property at £175. Awards have already been made to him in respect of the wrecking of the R.I.C. barracks and damage to Violet Hill residence.

THE DEFENCE.

The defence was that the letters were not written by the defendant, but by his son, of the same name, who is now in America, and who had acted as secretary to the committee which had seized the estate. Witnesses for the plaintiff swore that the defendant had milch cows grazing on the lands for six months. To this the defence replied that the absent son, Michael, was a cattle dealer, and that if there were any cows on the lands they belonged to him.

One witness for the defence, James Vaughan, who had been assistant secretary to the organisation, gave evidence to the effect that it had developed as an outside offshoot of the Volunteer movement, which had been ordered by Major-General Brennan to collect rates and to maintain order in the district.

The Judge said that he was certain General Brennan never authorised any body to plunder people's property.

The witness denied that his body had ever done any plundering. They had simply taken over command in this matter from the farmers, and they did not allow the farmers to have anything to do with the lands.

John Kennedy stated that, as a member of the organisation and the leading man in ousting up the farmers' meeting, he let the lands for grazing purposes and collected about £80 in rent for them. He had that money still, except for such sums as he had returned to poor people when nothing was done about the distribution of the land.

JUDGE AND THE DEFENCE.

Judge McElligott said that he did not believe a word of the evidence for the defence. Letters demanding reductions in first and second term rents had been addressed to the agent by "Michael Collins, of Claremount." Subsequently, letters announcing the seizure of the lands and the proposals for dealing with them were sent to the agent, and were also signed by a person giving the same name and address. When the agent saw the defendant he did not repudiate his signature to the documents.

Further, the son, Michael, was a single man, living at home. If he was a cattle dealer he would not have milch cows on the land for six months. If such cows were there he believed that the milk went to the house of the defendant. He regarded the defendant as a conspirator and a *tort feasor*, and, as such, responsible for the entire delinquencies of his fellow-conspirators. The attempt to impart a political complexion to this case was monstrous. Judgment would be given for £155, and, when that came to be executed, Kennedy might produce the £80 he had collected for grazing rents, and that would close Mr. Michael Collins.

LABOUR CONFERENCE IN DUBLIN

For the purpose of inaugurating a new system of political organisation in the City and County of Dublin, a conference of Labour representatives has been summoned by the Irish Labour Party for 15th inst.

The conference may be said to be the outcome of a discussion which took place at last year's Congress, when it was agreed that steps should be taken to organise effective political machinery throughout the country.

"The Labour movement in Ireland differs from that of other countries, inasmuch as Labour Party work and Trade Union Congress work is combined in a single organisation," Mr. Mortished, Assistant Secretary to the party, told an *Irish Times* representative. "Provision has been made in the Constitution of the organisation," he explained, "for several years past for the enrolment of adherents of the Labour Party individually, as well as through the trade unions, and for the creation of special political machinery. With some exceptions—notably in Rathmines, Blackrock and Pembroke, in the case of County Dublin—no distinct political Labour organisation has been brought into being, and elections have been fought with machinery improvised for the occasion, and largely based on the trade union branches. With the growing prestige and importance of the party, these arrangements are no longer adequate. The question of future organisation was discussed very fully by the Congress at Newry last August, and new plans have been worked out by a Special Committee of the National Executive. These plans are now being put into operation."

LAND FOR FORESTRY.

Mr. D. Morrissey, T.D., Clonmel, has received a letter from the Department of Lands and Agriculture, Dublin, stating—"I am directed by Mr. Hogan to inform you that official approval has now been given to proceed with the agreement to lease 974 acres of land in the Glen of Aherlow from Mr. Anders for forestry purposes, and that it is hoped that the agreement will be completed without delay."

LARD opened steady, and prices advanced owing to the firmness of the hog grain markets, favourable European advices, and on shorts showing more disposition to cover. Partial set-backs occurred later realising but the market closed steady, with prices 12½ to 10 and spot 10 points up. Ribs now no change. Lard, spot, 13.90.

	May	July	Sept.
Closing options—			
Friday	13.92½	14.17½	14.42½
Sat. day	13.80	14.07½	14.32½
Closing options—	May	July	Sept.
Monday	14.45	14.60	14.60
Tues. day	14.45	14.60	14.60

BACON continues steady and unchanged. Short cut bed sides (60lbs. average), 14.75.

HOGS steady, 15 points lower for light sorts and 10 points down to unchanged for heavy. Light hogs, 12.60 to 13.65; heavy hogs, 11.20 to 12.40.

	To-day	Same day last year
Receipts—Western Cities	101,000	85,000
Chicago	22,000	16,000

The receipts of hogs at 15 principal Western cities, including Chicago, since March 1, total 3,776,000, against 4,038,000 for the same season last year.

SKERRY'S COMMERCIAL COLLEGE, 10 Harcourt street, Dublin. Day and Evening Classes. Prospectus free. (Advt.)

DUKE OF DEVONSHIRE AT LISMORE : TOURIST CONFERENCE.

Miss Leahy, on Little Wonder, winner of the Ladies' Race at the Lismore Point-to-Point Meeting.

The Duke and Duchess of Devonshire's party at the Lismore Point-to-Point Meeting. Left to right:—Captain and Mrs. Alexander, the Hon. Claud Anson, Miss Anson, Lady Maud Bayley, the Duchess of Devonshire (seated), and the Duke of Devonshire (in motor car).

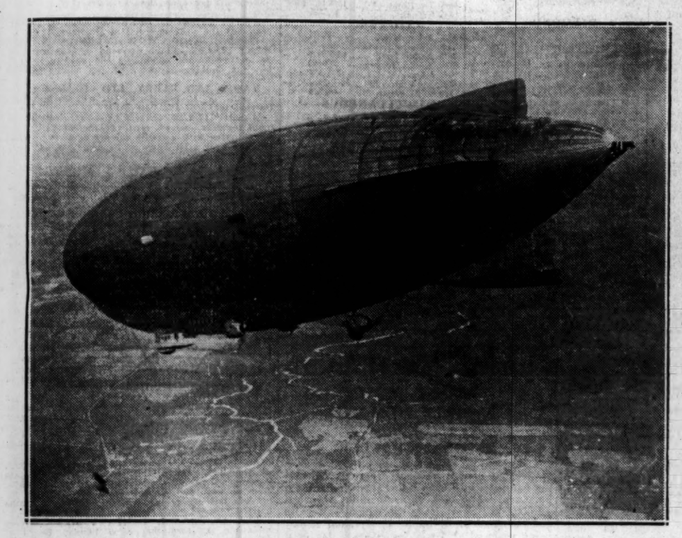

Roald Amundsen's Airship, the Norge, which left Pulham last night for Oslo at 11.40 p.m.

The Irish Hotel Conference in Session at Westmoreland street, Dublin, yesterday.

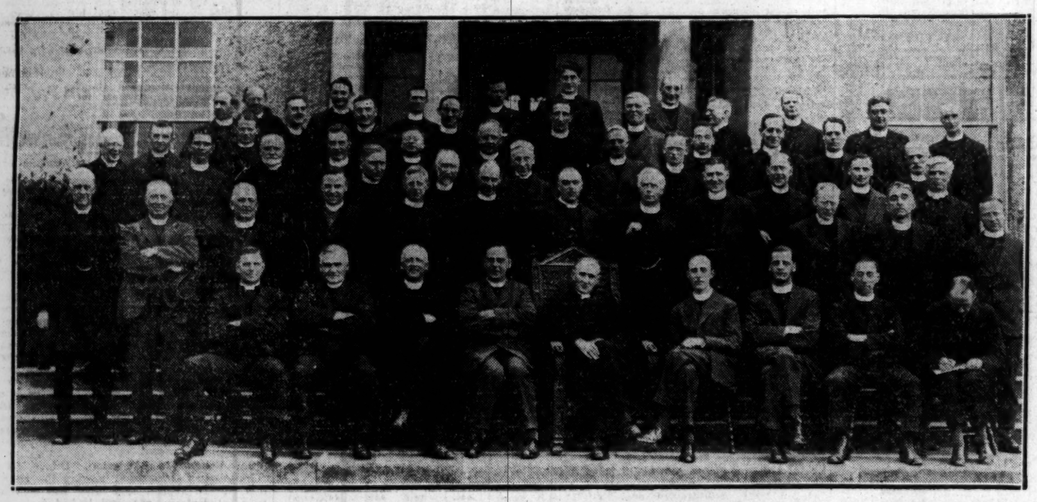

Group taken at St. Columba's College, Rathfarnham, where the Refresher Course for Clergy is being held, including the Rev. J. W. Crozier, Canon H. W. B. Thompson, Canon T. W. E. Drury, Canon B. N. Cunningham, Westcott House, Cambridge; the Bishop of Tuam; the Rev. C. B. Armstrong (Warden), Canon A. G. Hannon, the Rev. F. H. Kinch (acting Hon. Treasurer), and the Rev. E. L. B. Barker (Hon. Secretary).

The new King of Siam, photographed after his Coronation.

If France does not pull herself together and face stern emonomic facts, it seems to me there is only one end, and that is national bankruptcy.—Lord Inchcape.

Science has now largely supplanted religion in the class-room.—Mr. Philip Kerr.

I am the only survivor of the old Manchester School.—Mr. Austin Hopkinson, M.P.

'Allenburys'

Progressive System of Infant Feeding

Does baby's food provide the requisite nourishment to advance the rapid development that should take place during the first few months of his life? The use of the 'Allenburys' system removes any doubt that the food will be adequate for all baby's needs. This Progressive way is the rational way and the safe way. As baby progresses his food is adapted to suit and promote his gradually developing powers of digestion and assimilation. In this way the balance of nourishment is maintained and robust growth and progress provided for.

Milk Food No. 1 Birth to 3 months
Milk Food No. 2 3 to 6 months
Malted Food No. 3 6 months and onwards

COUPON ALLEN & HANBURYS LTD., 37 Lombard Street, London, E.C.3

Mrs.....

.....

will be pleased to receive, free of charge, a copy of the 'Allenburys' book 'Infant Feeding and Management,' and a 1-lb sample of Food.

Her baby's age is..... I.T.

LIVE STOCK BREEDING ACT.

THE SPRING INSPECTIONS.

At the spring inspections under the Live-Stock Breeding Act 13,544 bulls were presented, and of these 9,809 were licensed and 3,735 were rejected. The following return gives the figures for the several counties:—

County.	Bulls presented for inspection.	Licensed.	Rejected.
Carlow	70	59	11
Cavan	242	174	68
Clare	648	419	229
Cork	2,858	2,140	718
Dublin	29	26	3
Galway	102	74	28
Kerry	1,768	1,295	473
Kildare	98	79	19
Kilkenny	543	375	168
Laoighis	151	94	57
Leitrim	120	94	26
Limerick	2,514	1,704	810
Longford	60	48	12
Louth	78	44	34
Mayo	86	41	45
Meath	49	34	15
Monaghan	227	156	71
Offaly	75	48	27
Roscommon	122	84	38
Sligo	83	53	30
Tipperary (N.R.)	467	320	147
Tipperary (S.R.)	1,294	972	322
Tirconaill	200	104	96
Waterford	531	354	177
Westmeath	35	27	8
Wexford	250	188	62
Wicklow	110	88	22
Approved Shows.	734	715	19
Total	13,544	9,809	3,735

At the inspections held in the autumn of 1925, of a total of 19,460 bulls 15,432 were licensed and 4,028 were rejected as below the standard of quality required.

The total number of licensed bulls at present in the Free State, therefore, is 25,241.

DUBLIN CIRCUIT COURT. EASTER SITTINGS.

OPENING OF CENTRAL CRIMINAL COURT TO-DAY.

The Easter sittings of the Dublin Circuit Court were opened at Green street Courthouse yesterday by Judge Dromgoole, who conducted the calling of the lists and disposed of a large number of undefended civil bills.

Mr. Justice Hanna will open the business of the Central Criminal Court at Green street Courthouse at 11 o'clock this morning. The calendar is comprised chiefly of cases not disposed of at the last sittings of the Court.

Leadership of trade unionism is not necessarily confined to finding strategical means of getting improved wages or better conditions. —Mr. Frank Hodges.

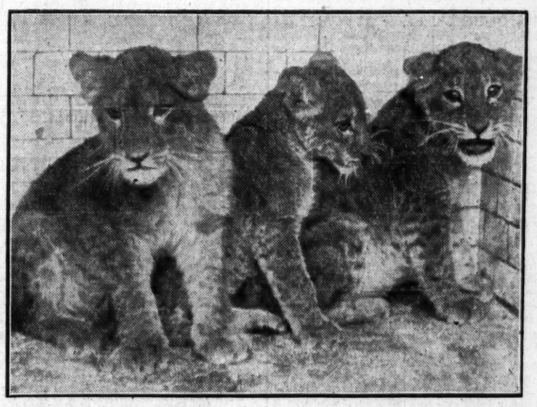

Three Lion Cubs, born in the Dublin "Zoo," which will shortly be on view.

The Deputation who waited on the Minister for Local Government at Government Buildings, Dublin, yesterday, in connection with Coast Erosion at Youghal: Senator Barniville, who introduced the deputation; Messrs. J. Daly, T.D.; W. J. Broderick, Vice-Chairman, Cork County Council; P. J. O'Gorman, Youghal Urban District Council; M. H. Walsh, Town Clerk, Youghal; C. Flynn, Irish Tourist Association; and Captain Collins.

WHITE'S TABLE JELLIES CRYSTALS AND TABLET

21 SORTS

—and jolly good they are, too. The human system calls for fruit if it is to be kept in perfect health, more particularly so in warmer weather.

These delectable jellies being made from pure fruit juices and super-refined cane sugar, they are as wholesome as they are perfectly delicious.

There are 21 varieties. Try a few for a few pence from your Grocer.

FARMERS' BURDEN.

TAXATION MORE THAN THEY CAN BEAR.

Speaking at Drum, near Athlone, on Sunday, Mr. Sean Lyons, T.D., said that the farmer, with ten or twenty acres of land, was harder hit at present than the labourer. Such a farmer could not afford to educate his family. Indeed, many farmers had to keep their children from school because they could not afford to buy the children clothes. He knew farmers near Moate who could not send their children to the markets for this very reason. He wondered if the Government believed that those people could have any love for the State?

If the members of the Dail went into the country and witnessed the trials and sufferings of the people they might be moved to exert themselves. The small farmer was now one of the first types of slaves in the country. From daylight to dark he had to be scraping, with his wife and family, at a few acres of land to earn a livelihood.

The Government, instead of producing new bills, should devote its attention to dividing the land of the country. The people were unable to bear the burden of taxes that was imposed on them. Every department of the Government was overstaffed with officials. They could not pay the 31 millions needed to run the country.

An American lady passenger on the Glasgow liner California, which returned to the Clyde yesterday from a West Indian cruise, fell into the shark-infested waters off Venezuela when boarding the lighter to go ashore. Chief Officer Duncan, who saved her, received a gold wristlet watch as a reward.

RECENT IRISH WILLS.

Mrs. Rose O'Connor, late of Clifton terrace, Monkstown, County Dublin, who died on the 20th of January, 1926, left £10,474

Mr. David Carr, late of Charleville road, North Circular road, Dublin, who died on the 16th of February, 1926, left £9,097

Sir Lionel Mahon, late of Mountfield Lodge, Omagh, County Tyrone, who died on the 20th of February, 1926, left £5,544

Mr. James Burke, late of North Earl street, Dublin, outfitter, who died on the 24th of January, 1926, left £4,630

Mr. Michael Anderson, late of Parliament street, Dublin, jeweller, who died on the 8th of December, 1925, left £3,881

He bequeathed £500 to the Conference of the St. Vincent de Paul Society attached to SS. Michael and John's Church, Lower Exchange street, to be applied for the benefit of the poor in the parish. He gave £600 to his niece, Mrs. Mary Ellen Cassidy, of Bradford, Yorkshire; two sums of £50 to the Rev. Father Carroll, P.P., of Castledermot; £100 to the Rev. Father Devitt, S.J., Milltown Park, and the residue of his estate he gave to his grand-niece, Miss Georgina Cassidy.

Mrs. Margaret O'Flanagan, late of North Circular road, Dublin, who died on the 16th of March, 1926, left £1,651

Mr John James McQuade, late of Winthorpe, Gimbal road, Lee, Kent, formerly of Skibbereen and Tralee, retired bank manager, who died on the 26th July, 1925, left £1,517

Sir Joseph Downes, ex-Alderman and ex-High Sheriff of the City of Dublin, who died on the 22nd November, 1925, and left assets, valued for probate at £51,136, bequeathed £1,000 to the Mater Misericordiæ Hospital, smaller sums to Jervis street Hospital and to various other charitable institutions.

How's this for a pencil?

A twist of the screwcap changes the colour

You'll want an Aladdin Four Colour Pencil the very second you see one. And you can see one on almost any jewellers', stationers' or chemists' counter.

To handle one—to see "how it works"—is to realise instantly what a wonderfully simple yet ingenious pencil it is. It is beautifully finished and what mechanism there is is safely hidden away inside, and is so strong anyway that it will last indefinitely.

The four colours are instantly changeable—a twist of the screw-cap does the trick. How useful these four colours are can be easily imagined—to accountants, schoolmasters, business and professional men they are indispensable. If you like, you can charge the four holders with black leads—of varying degrees or alike—and have a new writing point ready the instant one is finished.

In seven styles—all beautifully finished. Prices from 6/-. Get one—or at least have a look at one—some time to-day.

ALADDIN INDUSTRIES, LTD
715 ALADDIN HOUSE
118 SOUTHWARK STREET SE1

The Aladdin Four Colour Pencil is sold ready charged with red, blue, indelible and black leads.

ALADDIN 4 COLOUR PENCIL

FINANCIAL NEWS AND NOTES.

TONE AND COMMENT.

DUBLIN STAGNANT.

DISTILLERS CO. DEPRESSED.

There was no sign of revival in business on Change yesterday. Orders on all hands were few and far between, and the difficulty of suiting buyers' and sellers' views was mainly responsible for the irregular price movements shown, which were often the outcome of exceedingly limited dealings. Government National Loan was steady, but Land Bonds turned dull. British Funds show the usual limited fluctuations, Consols, contrary to custom, being a firm market, while others eased. Among Banks, Nationals were fairly busy, but only odd lots of others changed hands, with Provincial (Old) Shares a firm spot. The feature in Breweries and Distilleries was the sharp fall in Distillers (Scotch) Shares. Guinness Ord. opened again lower, but recovered later. Castlebellingham Pref., for a small lot, fetched a lower price. Rails were dull, especially Great Northern Ord. Stock, which at one time passed under 30. Provincial Tram Pref. were bid for on report rumours, but Dublin United Tram issues show a couple of dull markings. Dunlop Rubber Ord. were realised on latest report ideas. The accounts are expected before the end of this week. The Textile group continues to shrink. Courtaulds and Bleachers were weak and on sale, and Coats and Cottons eased. Lever Bros. Pref. issues again improved, the 7 per cent. issue once more passing over par. Tobaccos were dull, with scarcely a bargain put through. Burkes and *Irish Times* issues closed steady. Oils were dull and on offer.

LONDON HEAVY.

THE BLACK COAL SHADOW.

The volume of transactions passing in the London Stock markets yesterday was again on an extremely small scale, while a generally dull tone prevailed. Practically the whole house was overshadowed by the uncertainty of the coal labour situation, and price movements, although as a rule small, were generally in the downward direction. A slightly easier tendency was manifest in the Gilt-edged market. Foreign Government Stocks were a distinctly firmer spot. Little of interest was transpired in Home Rails, and price movements were few and far between. Colonial and Foreign Rails were dull and a number of declines were registered. Among Industrials, Textiles were a heavy spot and a number of decreases were marked. Rubbers continued weak.

IRISH RAILWAY TRAFFICS.

There are one or two bright spots in the Easter week traffic returns. The Great Southern shows an increase of £5,832, and the Co. Down £733, the first increase for the latter company. The Great Northern had an increase of £1,900 in coaching, but lost just double this sum on goods. The accumulated decrease has already reached £48,250.

BANK OF ENGLAND AND THE MONEY MARKET.

This month's review of the Midland Bank pays a tribute to the skill with which the Bank of England has guided the Money market since the return of the gold standard, and explains how the authorities have met an entirely new situation. Incidentally, the uninitiated are let into the secret of those weekly changes in the Bank return which so often puzzled and confused them. By reason of the fact that only a few countries are on the gold standard, the Bank rate is no longer the powerful weapon it was. At the same time, the review points out, Government financing has come to exercise so much stronger an influence on monetary conditions that the weapon has become blunted. Consequently the use of the Bank rate in the determination of credit movements has been to a large extent superseded by what used to be its auxiliary—namely, open market policy; that is to say, buying or selling, lending or calling in loans on the part of the Bank of England. The necessities of the changed position, economic and political, have in themselves demanded this supersession. But the main object of the change of policy has been to ensure stability of prices and trade—to avoid monetary inflation on the one hand and credit restriction on the other.

EXPELLED FROM LONDON STOCK EXCHANGE.

The Stock Exchange Committee's notification of the expulsion of Mr. Reginald Kirwan Mooney has been followed by the posting on the Stock Exchange of this amplified notice:—"April 12th, 1926. The following resolution has this day been confirmed by the Committee for General Purposes:—'It having been admitted by Mr. Reginald Kirwan Mooney, a member, that, while acting as authorised clerk to Messrs. C. A. Murton and Son, he had abstracted securities from the firm's box which he had handed to a money-lender, Mr. Mooney has brought himself under the operation of Clause 3 of Rule 16, and that he be expelled from the Stock Exchange.'" Clause 3 states that the Committee may expel or suspend any member who may be guilty of dishonourable or disgraceful conduct.

PROVINCIAL EXCHANGES.

MANCHESTER.—Poor day in Textiles; many leaders lower. Bleachers, 42/6-43/6 x bonus; Calicos, 32/-32/6; Prints, 44/6-45/6; Cottons, 65/-66/-; Spinners, 44/6-45/6; Slubbers, 7/-7/3; Coats, 61/-61/6; Ship Canal, 7¼-7⅜; Velvets, 32/3-32/6; Amalgamated Cotton, 55/9-56/-; Dunlops, 23/3-23/9; Courtaulds, 151/-131/3; Hoyles, 31/-31/6; Hollins, 22/3-22/6.

BIRMINGHAM.—Iron and Steels easily easier. Triumphs and Singers reacting. Austin Preferred active; Ordinary lower. Lucas firmer. Dunlops lower on anticipation of report. Austins, 6/4½; Daimlers, 90-; Bluemels, 39/6; Components, 6/7½; S.T.D., 3/9½; Deinis, 70/-; Enfields, 31/-; Humbers, 41/10½; Rovers, 76/-; Napier, 35/-; Morris, 16/-; Singers, 10/4½; Singers, 44/3; Standards, 37/9; Swifts, 6/3; Triumphs, 31/10½; Dunlops, 23/6; Parent Defd., 36/3.

INSURANCE SHARES.

BUSINESS DONE IN LONDON.—Commercial Union, 23½, ¼, ⅜, ½; Eagle Star (x.d.), 8½, ⅝; Employers', 14/3; Liability, 76/9; General Accident, 71, ½; Guardian, 74½, 8½, 8, 7½; Motor Union, 6½, 5⅝; Royal Insurance, 32¾, ½, ¼; Scottish Union, 10⅝, ½; World Auxiliary, 21/6, 2/6.

BUSINESS DONE IN LIVERPOOL:—Atlas, 19-; Commercial Union, 23½; Employers' Liability, 76/3, 7/-; Guardian, 8-; Lancashire, 21½; Northern, 41/4 14/3; Phenix, 15½; Pelican, 13-; Norwich Union, 13-; Royal Insurance, £32 5/6; Scottish Union, 10½; Sea, 5/6.

RUBBER CROPS FOR MARCH.

Tikam Batu, 7,855 (4,170); Bertram Cons., 146,149; Bertram Extended, 8,200; Malay Rubber, 49,755 (12,000); Parit Bruas, 18,000 (6,500). (Crops for March, 1925, given in parenthesis.)

OIL OUTPUT.

British Controlled Oilfields.—By cable from the Standard Oil Company.—For the week ending 7th April:—Production, 49,737 barrels; shipments, 51,151 barrels. The decline in the weekly production is reported to be due to the Easter holidays. Total production for calendar month of March, 228,102 barrels.

IRISH RAILWAY TRAFFICS.

	Last week. +Inc. or −dec.	Total 14 weeks. +Inc. or −dec.
Great Southern	£3,653+£5,832	£036,236−33,367
Great Northern	£5,750−1,900	£11,700−48,250
Co. Down	£,849+ 733	£0,482−11,404

DUBLIN SHIPPING REPORT.

Wind and Weather—E.S.E. fresh breeze, fine and clear.

Foreign Arrival.—Ss. Trito, of Rotterdam, 373 tons register (Captain Boll), from Rotterdam, with general cargo (discharged at Shelter Sheds, North Wall Extension, and proceeded to Belfast with part cargo).

Coastwise Arrivals.—Ss. Lady Limerick, from Liverpool, with passengers and goods; ss. Olive, from Heysham, with passengers and goods; ss. Slieve Donard, ss. Slieve Bawn, from Holyhead, with goods; ss. Lady Martin, from London, with goods; ss. Lady Wicklow, from Manchester, with goods; ss. Mayflower, from Garston, with coals; ss. Sapphire, ss. Silverfield, from Ayr, with coals; ss. Amy Summerfield, from Ayr, with coals; ss. Ferrum, from Birkenhead, with coals; ss. Glencullen, from Partington, with coals; ss. St. Mungo, from Glasgow, with coals; ss. Glenaveary, from Partington, with coals; ss. St. Finian, from Actongrange, with coals.

Foreign Departure.—Ss. Lahe, of Hamburg, 450 tons register (Captain Dreyer), for Hamburg, with cargo.

Coastwise Departures.—Ss. Lady Limerick, for Liverpool, with passengers and goods; ss. Olive, for Heysham, with passengers and goods; ss. Slieve Donard, ss. Slieve Bawn, for Holyhead, with goods; ss. Lady Patricia, for London, with goods; Willie Wag (motor drifter), for Arklow, with cement; B.I. (sch.), for Garston, with scrap iron; Emma and Ester (sch.), for Chester, with scrap iron; ss. Plasma, ss. Opal, for Ayr, light; ss. Moygannon, for Whitehaven, light; ss. Cheviot, for Carrickfergus, light; ss. E. Hayward, for Treore, light; ss. Dunleary, ss. Lancashire, for Garston, light; ss. Pickmere, ss. Ita, for Garston, light; ss. Sarah Brougn, for Ormeshead, light; ss. Thelma, for Piel, light; ss. Jennie, for Liverpool, light.

COMPANY NOTICES.

THE "IRISH TIMES," LIMITED.

Notice is hereby given that the Transfer Books of the Company will be Closed from the 14th April to the 28th April, 1926, both days inclusive.

By Order of the Board,

A. A. HALL, Secretary.

31 Westmoreland street, Dublin.
12th April, 1926.

LONDON MOVEMENTS.

Although an easier tendency was manifest in the Gilt-edged market, actual price movements were few, indeed. All the leading issues after easing the turn, recovered, and finished much the same as before. Consols remained at 54⅞. A distinctly firmer tone ruled in Foreign Government Stocks. French Fives hardened to 12, or ¼ above the overnight quotation, while the Fours at 9¼ were ¼ better. Japan 4 p.c. 1905 at 90 were a point harder, and the 6 p.c. 1924 at 95¼ were ¼ to the good. Peruvian Corporation Pref. at 42 were also ¼ higher. Chinese 5 p.c. 1896, on the other hand, went back to 93, or a point easier; while Greek Sevens at 92 were ½ easier.

RAILS DULL.

Very little change was recorded in the Home Rail market, but the tone continued easier. North-Eastern 4 p.c. 1st Pref. at 64 were a point down, while among Southerns the Def. Ord. at 42 were ¼ easier.

A dull tone ruled in Colonial and Foreign Rails, and prices where altered were lower. "Canpacs" at 159 were a point down, as were Antofagasta at 96 and Cordoba Central 2nd Pref. at 48. Among Argentines, Buenos Ayres Great Southern at 86, the Pacific at 85½, and the Western at 81½ were all ½ lower. Central Argentines at 69 x.d. were also ½ below the overnight figure.

RUBBER SHARES DULL.

A dull and easier tone ruled in the Rubber Share market yesterday, while the volume of business transacted remained on a small scale. A quiet tone characterised dealings in the commodity market, but quotations, after improving a trifle, slipped back again and closed lower. Spot, also April, sold 2s. 1½d., 2s. 1¼d., and then 2s. 0¾d. per pound, while April to June fetched 2s. 1¼d., 2s. 1½d. and then 2s. 0¾d. per pound. In the Share market Bah Lias were a firm spot, the final quotation being 1s. 3d. higher on the day at 51s. 3d. x d. Malacca were another firm spot, and, after their decline of the previous day, they hardened and closed at an advance of 1s. 10½d. to 60s. 4½d. Mooply Valley gained 1s. 3d., and Pilmoor put on 7½d. to 60s. 7½d. Anglo-Sumatra, on the other hand, went off further to 100s., or 2s. 6d. lower, while Anglo-Malay at 37s. 6d. were 2s. down. General Ceylon and Glenbervie were both 1s. 3d. lower, while Grand Central and Glenshiel were 1s. 7½d. and 1s. 4½d. lower respectively. Highlands shed 1s. 1½d., and Kapar Para slumped to 66s. 3d., or 5s. down. Rubber Estates of Johore shed 3s. 9d., and Sapong at 78s. 1½d. were 1s. 10½d. lower. Tebrau were an exceptionally weak market, and here a decrease of 6s. was recorded to 60s. Tanjong Malim and Telogoredjo both eased 1s., and Toerangie at 58s. 9d. were 1s. 6d. lower. Asahan went back to 23s. 9d., or 2s. 9d. lower.

TEA SHARES IRREGULAR.

An irregular tendency characterised dealings in the Tea Share market yesterday, while the volume of business put through continued on rather small lines. British Indian went 1s. 3d. better to 100s. Imperial Ceylon at 52s. 9d. were 1s. higher. Moabund rose to 66s. 10½d., or 1s. 3d. higher, and New Sylhet at 92s. were 1s. 6d. harder. Brahmapootra, on the other hand, reacted rather sharply, the closing level of 39½ being ⅝ lower, while Anglo-Ceylon at 43s. 11½d. were 2s. 3½d. down. Assam Dooars shed ⅛, and Cons. Tea and Lands rose ⅛ to 32⅜.

OIL SHARES DULL.

As on the preceding day, the Oil Share market, in common with other departments of the Stock Exchange, was extremely quiet and inclined to depress, a condition which was attributable mainly to the uncertainty regarding the labour situation. Final prices, although generally above the worst, showed irregular changes, the majority of movements being in the downward direction. Overnight advices from New York cannot be said to have influenced the market on this side. Shells and Royal Dutch came over unchanged, but a decline occurred in Anglo-Americans in that centre. From the overnight's level of 4⅛, Shells came on offer, mainly from provincial centres, and fell to 4⅛, but the shares which came on the market were well takes, and Paris operators lent support in the afternoon, with the result that a rally occurred, the shares leaving off without alteration at 4⅛. Burmahs, which weakened in the early hours to 5⅛, came into moderate request later, and finished with a gain of ⅛ at 5⅛. A fair amount of attention continued to be devoted to Mexican Eagles, and, although they fell at one time to 20s. 4½d sellers, a rally occurred later as a result of Paris support, and at the close they showed only a trifling shrinkage at 20s. 7½d. Ameng Venezuelans, Lago Oil and Transports were offered, and at one time were no better than 3⅛, but, in common with most other favourites, they met with support in the afternoon and rallied to 3¼, although this still left them ¼ down on balance.

INDUSTRIALS NERVOUS.

The acute position in the coal industry again left its mark on values in the Industrial sections. Most of the business passing, however, was of a professional nature, though some desultory public selling by nervous holders was also reported. In the circumstances, Coal, Steel and Engineering descriptions closed comparatively steady, while only weak spot being Armstrong 3rd Prefs. which were marked down 1s. 1½d. to 10s. 6d. The 2nd Prefs. were also offered at 9s., and 6¼ per cent. Debs. at 95. Vickers, tax free, Prefs. also came on offer and lost 3d. at 14s. 9d., with the Ord. a steady market at 7s. Investment buying of Textiles was again noted, and the price further improved ¼ to 83¼. The reported hitch in the arrangements for the proposed production in this country of aniahl, the artificial wool, continued to exercise a depressing effect on the price of Sniss, which at one time changed hands as low down as 54s. 6d., being finally 55s. 6d., a net loss of 2s. 7½d. Courtaulds were offered at 6¼ during the morning, but later buyers appeared, and they rallied to 6⅜. Among the older Textiles, Dyers found support at 49s. 6d., and Coats improved 6d. to 61s. 6d. On the other hand, Sewing Cottons lost that amount at 58s. Joshua Hoyle drove a better market at 31¼. 3d. Celanese Prefs. shed 3d. to 7s. 9d., while the Ord. held at 6s. 3d. Holdings were fairly active around 17s., but Dyestuffs remained quiet at either side of 8s. Holders of Ord. shares in the English Electric will derive much consolation from the directors' report. The shares were marked down 1s. to 14s.

Apart from Godfrey Phillips, which hardened ½ to 3½, for the old shares, and a similar fraction to ½ prem. for the new Tobacco issues had a dull appearance. B.A.T.'s failed to find support and the price sagged to 110s. 3d., with "Imps." 6d easier at 100s. Carreras likewise gave way from lack of interest, closing with a loss of ⅞ at 104½. Breweries were quiet and mostly easier. Watney Def. were a rather poor market, 3 down at 27½, and Cannon Frefs. left off ¼ lower at 64. A little investment buying of Bass Pref. left them ¼ higher at 84, and Courage improved ⅛ to 2⅞. Glasgow Bondings looked a firm market at 26s., while Distillers remained dull around 53s. Savoy were offered in the Hotel group ⅛ lower at 1¼. Some selling of Lever issues was reported, and both the 7 and 8 p.c. Prefs. lost 4½d. apiece at 19s. 9d. and 19s. 4½d., respectively. Spillers Milling were a rather better market at 21s. 9d. for the Ordinary and 6s. 3d. for the Deferred. Motor issues were all off colour, Tillings losing ⅛ to 3¾, and Napiers a similar fraction to 1⅞. Rolls Royce were also offered 6d. lower at 38s. 6d. Among Miscellaneous descriptions, Dunlops gave way 3d. to 23s. 6d., and most of the Cement issues lost ground, though only to a moderate extent. Wall Paper Defd. shed 3d. at 31s. 3d.

DUBLIN PRICE CHANGES.

GREAT NORTHERN STOCK LOWER. TEXTILES AND DUNLOPS SHRINKING.

Government National Loan repeated 98½, but Land Bonds fell ¼ to 91¼. Compensation Stock was again called 94½, ineffectually bid. British Funds were disposed to vary a little. Consols rose ⅛ to 54⅞, while War Loan 5 per cent. finally eased ⅛ to 102⅛-¼, and Funding Loan ⅛ to 86⅛. Conversion 3½ per cent. repeated 75.

Banks were mostly quite idle. Nationals opened ⅛ lower at 20⅛, but later recovered to 20⅜, and Bank Stock also repeated 278. Munsters eased ⅛ to 64⅜, but Provincial Old Shares rose ¼ to 23⅜, all for odd lots.

In Breweries and Distilleries, Distillers fell 3s. to 52s. 6d., and Castlebellingham and Drogheda Pref. ⅛ to 5⅛ for an exceptional lot. Guinness Ord. opened ¼ lower at 72⅜, but at the later session 72¾ was again established.

Among Home Rails, Great Northern opened 1¼ lower at 30¼, and later touched 29¾, but at the close 30 was paid, a fall of 1¼, while the Pref. at 42¼ was unchanged. Great Southern Ord. repeated 18¾, the Pref. 31, and the Debs. 57; but the Guaranteed was closed 42 x.d. bid, with sellers probably at 43 or 44.

In Trams, Dublin United Pref. fell ⅛ to 8, and the 5½ per cent. "A" Debs. ¼ to 63¼, but the 6 per cent. (D.S.D.) remained 65, and the 3½ per cent. "B" Debs. were bid for again at 65. An odd lot of Provincial Pref. fetched 57s. 6d., or 2s. 6d. over last price.

In Drapery Shares, Todd Burns Debs. rose 6d. further to 56s.

Dunlop Rubber Ord. fell 7½d. to 23s. 7½d.-23s. 6d.

Alliance Gas fell ⅛ to 7⅛.

As regards Manufacturing Shares, Courtaulds fell ⅛ to 130s. 9d.; Bleachers 9d. to 43s. 9d.-43s. 6d., ex share bonus; Coats 1½d. to 61s. 6d., and Cottons 3d. to 55s. 6d. British-American Tobacco Shares fell a further 1s. to 110s. 6d., and Imperials were round about 100s. 6d., the last price, without quoting. Lever Brothers 8 per cent. Pref. rose 3d. to 19s. 4½d.-19s. 6d., the 20 per cent. Pref. (5s. shares) repeated 10s., while the 7 per cent. Pref. improved 3d. to 20s. 1½d.

Among Trading, etc., Burke Ord. repeated 80s. 6d., and *Irish Times* 1st Pref. 70s. 6d. Lafayette Pref. rose 6s. 6d. to 35s., ex 6s. the year's dividend. Dolphin Hotel Ord. rose 1s. to 34s. 6d., x.d. 5s. a share. Shell Transports gave way 9d. to 89s., and Mexican Eagle Oil 3d. to 20s. 1½d.

BUSINESS DONE:—

National Loan (98¼) 98¼ | Dub. Tram Pref. (8½) *8
Compensation Stock (94½) 94½b | Do. D.S.D.T. Deb...*65
Land Bonds (91¼) *91¼ | Do. A Debs....(64) 63½
Consols .....(54⅞) 54⅞ | Do. B Debs.....(65) 65b
5% War Loan (102⅛) 102⅛-¼ | Provl. Pref...(55½) *57 6
Funding Loan.(86¼) 86⅛ | Arnott Ord....(96½) 90-
Conver. Loan.....(75) 75 | Todd Deb....(55⅛) *56½
Bank Stock.....(278) *278 | Bleachers..(44⅜) 43⅞ ⅝
Mun. & Lein..(64½) *65 | Coats .....(61¾) 61⅝
National ..(20½) 20⅜-¼ | Cottons .....(57½) 55½
Provincial ....(23½) *23⅜ | Courtaulds.(131.9) 130⅞
Castlebellingham Brew. | B.A.T....(110⅝) *110.6
Pref.....(5½) 5½c | Imp. Tob.(100.6) 100⅜b
Distillers Co.(55⅛) 53⅛ | Goulding Deb.(70½) *70-
Guinness .....(72¼) 72¼ ½ | Irish Cons. Gas Deb....90
Dundalk Stm..(40-) 40- | Do. Pf.-Ord...(10-) 10-
G.S. Ord.(31¼) *30¾ 29⅞ | Burke Ord....(80⅛) 80⅛
Do. Pref.....(42½) 42¼ | Dolphin Hotel Ord.
G.S. Ord. .....(18¼) 18¼ | 34/6 x.d.
Do. Pref.....(31) 31 | *Irish Times* 5½⅞
Do. Guar.....(42¼) 42b | Lafayette Pref..35/- x.d.
Do. Deb....(57) *57 | Dunlops...(24⅛) 23⅞
Alliance Gas.....(7½) 7⅛ | ⅛ 7¼ ⅜
| Mex. Eagle Ord....20/1½
| Shells .....(89/3) 88/-

* Odd lot, b bid, a asked, c cash. (Last business done given in parentheses.)

IRISH BANKS RATE.

Discount ..... 6 p.c. Dec. 5, 1925.
Deposit ..... 2½ p.c. Dec. 3, 1925.

STOCK EXCHANGE SETTLEMENTS.

Contango ..... April 19 | May 3
Mining ticket ..... April 20 | May 4
General ticket ..... April 21 | May 5
Account day ..... April 22 | May 6

BELFAST.

Business was still of small dimensions. National War Bonds were lower at 105⅞, 5 p.c. War Loan remained at 102, 102½. Consols repeated 54⅞. Conversion Loan was done at 74⅞. Northern Bank "A" repeated 5⅞. Provincial Bank advanced ¼ to 23¼. Westminsters unchanged at 18⅞. Belfast Corporation 5 p.c. (1945) repeated 99. Great Northern Stock declined to 30. Coats Ordinary were a few pence lower at 61s. 4½d. William Cowan Ord. fell ¼ to 4. Imperial Tobacco fell a few pence to 100s. Dunlops were active at lower prices, 23s. 6d., 23s. 5½d. Swedish Match "B" 12½.

LATEST CLOSING AND STREET PRICES.

CONSOLS, ETC.

Consols	54¼-54⅛	4½ Conv. Ln.	86½-86⅜
War Ln. 5½ %	97⅛-97⅜	3½ Treas. Bds.	102⅛-102⅜
do. 4½ %	85-86	Irish Ld. 2½ %	57-58
do. 5%	101⅛-102⅛	India 3%	57½-58½
do. 4% (Tax Free	90-91	do. 3½ %	68-69
	99⅛-100⅜	do. 4%	102-103
Fund's L'n...	85½-86⅛	do. 5%	102-103
Victory Bds.	99-99⅜	do. 7½ %	112-114
3½ % Conv. Ln.	74½-75	Sudan 4½ %	103-107

COLONIAL GOVERNMENT STOCKS.

Aust. Com. 5½ %	101-103	Q'sland 4, 40-50	79-81
do. 4 %	101-102	do.4 % 30-40	101-103
Brit. Col. 4½ '41	91-93	S.Africa 4 % Con.	84-86
Canada 4 %	87-88	do. 3 %	101-103
Cape 3½ Cons.	80-82	S.A.'str'n 4, 40-50	81-83
Ceylon 4 %	107-109	do. 5½ %	102-104
N.S.W. 4½ '22-7	99-101	Victoria 4, 40-60	81-83
do. 5½ 1929-47	101-103	do. 6½ % 1923-5	106-3
do. 5½ % 1930-40	102-4	W.Aus.5 % '25-45	98-100
N.Zeal'd 4 % '29	85-87	do.5 % 1930-40	101-103
Nigeria 4 %	113-115		

BANKS.

Anglo n. Amer.	7⅞-7½ + ⅛	Lloyds	81⅞-82⅜
Australasia	124-132	Midland	84½-84⅝
Bank N.S.W.	42-43	Nat. Prov.	21-22
do. N.Z.	2½-3⅛	Nat Prov (£4)	12⅝-12⅞
Barclays A	79-8	Royal of Can.	83-85
Brit. Overseas	5½-5⅝	Standard	71-71¼
Can. of Com.	44-46	Un. Australia	14½-14⅞
Char. of India	19½-20⅜	Westminster	18⅜-19
Hong Kong	125-129		

FREIGN BONDS.

M.U.—Mar. 29.

100	Argentine 1885	99	101
79	Do. 5 p.c. Exercisions.	80	81
93	Do. 5 p.c. 1909	91	93
56¼	Brazil 4 p.c. 1889	53	55
60	Great Southern	58	60
79½	Do. 5 p.c. 1914	79	81
99⅜	Chinese 5 p.c., 1896	92	94
72⅝	Do. 4½ p.c., 1898	74	76
63½	Do. 5 p.c., 1912	62	64
106	Czecho-Slovakia Bonds	102	104
89⅛	Egyptian Unified	88	89
12	French Loan	11½	12⅝ + ⅜
9¼	Do. 4 p.c.	9	10 + ⅛
103½	German 7 p.c.	102	103
91⅛	Greek Loan	91⅛	92½ - ⅜
15	Italian Rentes	14	15
88⅝	Japan 4 p.c., 1905	89	91 +1
92¾	Do. 6 p.c., 1924	93	94 + ⅛
40	Mexican 5 p.c., 99	40	80
44	Do. 6 p.c. 10-Y. Treas.	40	30
5½	Peruvian Corporation	5⅞	6¾
41½	Do. Pref.	41⅜	42⅛ + ⅜
101⅜	Do. Deb.	101	102
20¾	Portuguese 3 p.c.	20¾	21⅜
—	Spanish 4 p.c.	85	70
16	Turkish Unified	16	17
64	Uruguay 3½ p.c.	63⅜	64⅝

BRITISH RAILS.

86	Great Western	84	85
—	Do. Cons. Pref.	92	94
71½	Ldn., Mid. & Scot. Ord.	70⅛	71⅜
—	Do. 4 p.c. Pref.	73	75
—	Do. 5 p.c. Red. Pref.	97	99
2⅜	Do. 4 p.c. Pref., 1923	69	71
53¼	Ldn. North-East. 5 p.c. Pref. Ord.	52	53
17⅛	Do. Def. Ord.	17	17¾ -1
—	Do. 4 p.c. 1st Pref.	63	65
—	Do. 4 p.c. 2nd Pref.	57	59
66⅛	Metropolitan	65½	66¾
—	Do. 5 p.c. Pref.	88	91 + ⅜
49¾	Southern Pref. Ord.	74⅛	75½ + ⅛
41⅜	Do. Def. Ord.	41⅛	42¼ - ⅜
30¾	Do. 5 p.c. Pref.	30	31
10¾	Do. "B"	10	11
3½	Underground Electric	3¼	3½
99½	Do. Income Bonds	99	101
105	Do. 6 p.c. Debs.	102	104

COLONIAL AND FOREIGN RAILS.

94½	Antofagasta	95	97 -1
—	Argentine G.W. Ord	81	83
—	Do. 5 p.c. Pref.	79½	80¾
—	Brazil Railway Common	⅛	¼
87⅛	Buenos Ayres Great	85	86 - ⅜
84½	Buenos Ayres Pacific	84½	86½ - ⅜
80⅜	Buenos Ayres & W.	80⅛	82¾ - ⅜
160½	Canadian Pacific	158	160 - ½
70¼	Central Argentine	69½	70 - ⅜
78⅜	Central Uruguay	77½	79½
24½	Cordoba Central	23	24
79½	Do. 1st Pref.	79½	81½
53⅜	Do. 2nd Pref.	47	49 -1
—	Entre Rios	65	70
—	Do. 6 p.c. Pref.	84	86
—	Grand Trunk Pac. Deb.	35	38
—	Grand Trunk 4 p.c. Guar.	36	38
—	Do. 4 p.c. Perp. Deb.	76	78
36½	Leopoldina	36	38
5½	Do. 6 p.c. Pref.	5	6
17	Do. 6 p.c. Pref.	17	19
8⅜	Mexican Rails	8	10
183½	Mexican Ord.	181	183
82	United Havana	80	82

AMERICAN RAILS.

—	Atchison	128	130 -1
—	Baltimore	78	80
—	Chesapeake	132	134 -1
—	Chicago, Milwaukee	9	10
25½	Erie	25	26 -⅛
—	Do. 1st Pref.	39	41 -1
—	New York, Ontario	20	22 -2
—	Southern Common	111	113 -2
—	Do. Pref.	91	93
—	Southern Pacific	107	103
148⅛	Union Pacific	146	149 -3

BREWERIES AND DISTILLERIES.

17⅞	Allsopp 4½ Shares	18	18½
90	Do. £5 p.c. Pref.	88	93
—	Bass, Ratcliff 5 p.c. Pref.	82	88
46⅜	Do.	46	47
55⅛	Distillers Ord.	52⅝	53⅝
702	Guinness	720	740
—	Do. Pref.	116	121
71⅜	Peter Walker Ord.	21⅜	22⅜
48⅜	South African Breweries	47½	48½
21⅜	Walker (Edin) Pref.	21⅜	22⅜
273	Watney Combe Def.	270	275 -3

FOODSTUFFS AND STORES.

26⅛	Aerated Bread	26⅛	27⅛
44½	Bovril	42½	44½
9⅜	Crosse and Blackwell	2⅜	3⅜
14⅛	Linton	13⅛	14⅜
3⅜	Lovell and Christmas	3⅛	3⅜
1⅞	Lyons (J.)	1½	2⅛
—	Mackintosh (J.) Pref.	22⅛	23⅛
6/0	Maconochie Bros.	5/9	6/3 +0/7½
—	Smithfield Arg. Meat	⅞	1⅛
1¼	Spratt's Patent	1⅞	1⅝
—	Union Cold Storage Pref.	18½	19½
22/0	Van Den Berghs	1¼	1⅝
—	Do. Pref.	4⅛	5⅜

IRON AND STEEL.

8/6	Armstrong (W. G.)	8/9	9/0
7/0	Cammell Laird	7/0	8/0 +0/3
9/0	Dorman Long	9/0	10/0
13/3	Hadfields Ord.	13/3	14/0
7/9	Do (18/- paid)	7/0	8/0
11/3	Pease and Partners	9/9	10/9
4/9	South Durham Steel	2/-	3/-
32/6	Siemens	32/0	33/0
5/0	United Steel	4/3	5/3
7/3	Vickers Ord.	6/8	7/8

LAND AND INVESTMENT.

—	Aboukir Land	1⅛	1⅜
35/3	Argentine Land Invest.	1⅛	1¼
24/0	Buenos Southern Land	1⅛	1¼
8/6	B.N.B. Land	7/6	8/6
26/6	Forestal Land	24/9	26/3 -1/0
4/4½	Hutchison Bay Ord.	4⅜	4⅝
8/0	Perkin Syndicate	6/9	7/3
24/0	Rio Negro Lands	1⅝	1⅞
4¼	Sudan Plantations	4⅛	4½ - ⅛

RUBBERS.

3⅞	Amal. Rubber Est.	3⅜	
16/6	Anglo-Dutch	6/6	-0/3
8/9	Anglo-Java	8/3	-0/6
2	Anglo-Malay	37/6	-2/0
9/3	Bertam Cons.	8⅜	-0/2½
6/1½	Bukit Mertajam	6/0	
4/1⅜	Bukit Sembawang	2/10	
1⅞	Bunker	2⅜	-0/6
—	Damansara	26/10½	
2⅜	Grand Central	4/7/0	-1/7½
7/6	Highlands	6/3	-1/1½
32/0	Jugra Land	32/3	+0/4½
6/0	Kamuning	5/11½	-0/0½
10/3	Kapar	9/0	
—	Kuala Lumpur	85/7½	
51/10½	Kuala Muda	48/0	-1/0
1⅝	Labu	1⅝	-1/1½
2⅜	Linggi	51/10½	-0/4½
6/10½	London Asiatic	6/9	-0/1½
20/4	Malaya Para	19/3	-0/3
44/0	Westminster Plan.	2½	3⅛

TELEGRAPHS.

23½	Anglo-American Def.	23½	24
14⅜	Marconi Wireless Ord.	14⅜	15
1⅞	Do. Pref.	1⅞	1⅞
—	Do. Debs.	101½	102½
11	Do. Ireland	10	18-3*
4/3	Do. Canada	4/0	4/6
—	Oriental Telephone	2	2½
7⅝	Radio Communication	6/6	7⅜
8¼	Do. Pref. (850)	9	9¾

TEXTILES AND STORES.

5/9	Amalgamated Cotton	5/6	6/0
7/9	Bland	7/6	12/6
49/6	Bradford Dyers	49/0	50/0 +0/6
5/0	British Celanese Ord.	6/3	6/9
31/9	Calico Printers	32/4	32/6
62/0	Coats	61/6	62/0 +0/6
6½	Courtaulds	6⅜	6⅝
58/6	Fine Cotton Spinning Cotton	58/-	58/6
47/6	Fine Spinners	44/6	45/6
2½	Grouts	2¼	2½ - ⅛
4⅝	Horrockses	4⅜	4⅝
23/0	Hollins (Wm.)	1⅜	1⅝*
10/3	Linen Thread Ord.	22/3	3/0
22/0	Lister Ord.	22/0	23/3
—	Selfridge 6 p.c. Pref.	1⅜	1⅝*

IVIDENDS AND REPORTS.

ADAMS PEAK TEA.—Final dividend of 7 per t., making 10 per cent. for the year 1925, same as for 1924.
ARGENTINE GREAT WESTERN RAILWAY —Interim dividend of 2½ per cent., less tax, account of the year to 30th June next on the per cent. Cum. Preferred Stock and Ord. Stock. me).
AMALGAMATED DENTAL.—Interim dividend 4 per cent. on issued 8 per cent. Cumulative ferred Ordinary Shares.
CANADIAN EXPLOSIVES.—Dividend of 1¾ per declared for the quarter ended 31st March, 26, on the 7 per cent. Cum. Preferred Shares.
CONSOLIDATED WATERWORKS OF ROSARIO, ance dividend of 5 per cent., free of tax, on for the year to 31st December last, making per cent. for the year, tax free.
D. DAVIS AND SONS.—Directors report loss for 25, after providing for income tax, of £53,226, ch, deducted from balance brought forward, a credit balance of £18,745. After providfor dividend on Preference, there is a balance £13,983 to carry forward.
ENGLISH ELECTRIC CO.—The report for the ended December 31, 1925, states that the nce to the credit of profit and loss account ending £73,91s brought forward), sinking d, is £268,870. Deducting interest on 5½ per Sinking Fund First Mortgage Debentures, 596, interest on 6 per cent. Convertible Deture Stock £79,795; amount written off exses of issue of 6 per cent. Convertible Debenture Stock, £8,00s; trustees' fees, £365; and dend at the rate of 6 per cent. per annum to ember 31, 1925, already paid on the Preference res, £59,013, there remains a balance to be ried forward of £74,09s. The directors regret they cannot recommend the payment of a idend on the Ordinary Shares, but results have detrimentally affected by several causes. The es of heavy electrical and mechanical machiry, which form the company's staple output, been depressed by acute world competition, unsettled conditions of certain foreign markets reduced the orders booked in 1925. Royalties dividends which would ordinarily be expected the allied companies working under licence for company were either materially lower or paid depreciated currency. An outstanding feature the company's business at the present moment the fact that the unexecuted orders on its books ady exceed the whole output of last year. ing the last few months it is noticeable that e has been an appreciable stiffening of Continental prices for the types of plant with which company is most concerned.
GOLDSMITHS AND SILVERSMITHS.—Dividend on Ordinary at rate of 6 per cent. per annum.
HADFIELDS, LTD.—Dividend for the year on Ordinary Shares at rate of 5 per cent., less for 1924 the dividend on the Ordinary res was 2½ per cent., less tax.
JAMES HOWELL AND CO.—Final dividend, ing 10 per cent., less tax, for year, on Ordi-
KUALA PILAH RUBBER.—Dividend of 10 per for the year ended 31st December, 1925.
LONDON AND SOUTH AMERICAN INVEST NT TRUST.—Final dividend at the rate of per cent. per annum on the paid-up capital, tax, making 6½ per cent. per annum for the
MASON AND BARRY, LTD.—Dividend of 10 cent., or 2/- per share; tax will be deducted. ded forward, £17,040 9/11.
MASHONALAND RAILWAY.—Net revenue account for year shows a credit balance of £185,576, mpared with a credit balance of £177,835 for ous year. This amount of £189,576 has been cted from debit balance at September 30, 4, of £1,376,169, leaving a total debit balance £1,186,593 at September 30, 1925.
W. B. FOSTER AND SONS.—Final dividend at of 10 pe rcent. per annum, tax free,for half-
NORTH'S NAVIGATION COLLIERIES, 1889.—unts show loss, after making provision for tion, of £55,963. After deducting balance ght forward, there is debit balance to carry ward of £8,323. Directors regret that they ot recommend dividend on Preference Shares.
PUNDALOYA TEA.—Final dividend on Ord. of per cent., less tax, making 40 per cent. for year.
RARI PLANTATIONS.—Dividend for the year ed 31st December, 1925, of 15 per cent., less
RHOENIX ASSURANCE.—Dividend of 13/- per e, less tax.
RIO DE JANEIRO CITY IMPROVEMENTS.—al dividend of 5/- per share, free of tax, making per cent., free of tax, for year.
SERINGUEIRA JELEI RUBBER.—Final dividend of per cent., making total of 20 per cent.
SOUTH INDIA RAILWAYS.—Net earnings for 25 of £838,658 were £158,445 higher than in ious year. Net revenue account shows a credit ance for year under review of £398,150, as pared with £251,148 for previous year. This unt of £328,151 has been added to credit ance at September 30, 1924, of £361,944, giving a total credit balance at September 30, 1925, £689,415. Out of this credit balance directors mmend payment of a dividend of £80,000, ual tax, and appropriation of £40,000 to sion liability account, leaving £549,415 to be ied forward.
SUN INSURANCE COMPANY.—The directors ounce the formation of a London Board of ctors, consisting of Mr. Clement Wakefield , C.B., Chairman; Mr. William James Mallinson, D.L., of Messrs. William Mallinson and Sons, Mr. Alexander James Munro, of Messrs. A. Munro and Sons, Ltd., and Mr. Edwin John ncer. Final dividend of 1/9 per share, less making 3/- per share—equivalent to 15 per per annum—for the year 1925, the same as year, carrying forward, approximately, 860.
WILDER AND CO.—Interim dividend of 3 per less tax.
WRAITS PLANTATIONS.—Interim dividend of per cent. actual.
YALU RANTAU RUBBER.—Dividend of 20 per making a total of 30 per cent. for 1925.
WELSH NAVIGATION STEAM COAL.—Directors' report for 1925 states that, after charging expenses, including Debenture interest, there is a loss of £30,514, making, with debit balance brought forward, an adverse balance of £54,899. Directors deduct general reserve balance of £25,000, carrying forward a debit balance of £29,899.
WILLIAM LONGMORE AND CO.—Interim dividend at rate of 10 per cent. per annum, free of tax, on Ordinary Shares.

SATISFACTORY YEAR

LONDONDERRY PROVIDENT BUILDING SOCIETY.

At the fiftieth annual meeting of the Londonderry Provident Building Society on Monday the directors in their report for the year ending 31st December last stated that dividends and bonuses amounting to 6 per cent. on the original shares, and five per cent. on shares (free of income tax) had been paid during the year. The reserve fund stood at £10,000. The directors had declared a bonus of £1 per cent. on all shares in respect of the year 1925, payable on the 1st June next, to holders of fully-paid shares.

Mr. Robert N. Anderson, D.L., M.P., chairman of Directors), moving the adoption of the report, said they had had a very satisfactory year, and looked for even further with improving trade.

Mr. D. S. Irvine, O.B.E., seconded the motion of the report, which was passed.

Mr. Robert Anderson, D.L., M.P., and Mr. A. A. Crockett, the retiring directors, and the officers of the company were re-elected.

IRISH FAIRS.

BALLYSTEEN.—Held on Monday. There was a large supply of stock and best qualities changed hands at good prices. Store cattle were in demand, and prices showed an upward tendency. Calves, 45/- to 60/- per cwt.; second quality, 40/- to 45/-; springing cows, £22 10/- to £26 10/-; first class, £17 to £22; springing heifers, £20 to £23; second class, £15 to £20; three-year-old bullocks and heifers, £17 to £19; two-year-olds, £13 to £15 10/-; six-quarter-olds, £10 to £11 10/-; year olds, £7 10/- to £8 10/-; dry heifers, £10 to £12 10/-; weanling calves, £5 10/- to £7 10/-; newly dropped calves, 15/- to 27/6; fat cows, £9 to £11; second class, £6 10/- to £8; fat bulls for beef, £20 to £24; second class, £16 to £20; fat cows, £17 to £20; second class, £14 to £17; good fat sheep, £4 10/- to £5; good strong general farming horses for all purposes of farm work, £20 to £24; second class, £15 to £20; driving horses, £18 to £35 10/-; second class, £10 to £18.

AUSTRALIAN WOOL SALES.

At the wool sales held at Brisbane 17,804 bales were offered, of which 90 per cent. were sold. Competition was animated, the Japanese being the great competitors, while the Continent operated largely, and Yorkshire and America bought limited quantities. Compared with March sales, fine to super wools were at par, ordinary fleece 5 to 7½ per cent. higher, good brokens were similar, and average prices 5 to 7½ per cent. higher. Scoured wools were on a par with the March sales.

At the wool sales held at Melbourne yesterday 7,000 bales were offered. A satisfactory clearance was effected. Competition was keen, but American buying was very quiet. The market closed very firm, yesterday's prices being fully maintained.

LABOUR'S PLANS.

PREPARING FOR GENERAL ELECTION.

At a County Wexford Labour conference at Enniscorthy, Alderman Corish, T.D., presiding, a letter was read from Mr. Thomas Johnson, T.D., Secretary of the Irish Labour Party and Trade Union Congress, dealing with the recommendations of the committee appointed following the Newry Congress to inquire into the political work of the movement. Immediate preparations for the Dail general election were urged on the following lines:—

A network of local Labour parties to be established and banded into district and county or constituency federations. Federal conferences will recommend a panel of candidates to the National Executive for endorsement, and from this panel the constituencies will select individuals as candidates. A panel of Senate candidates will be constituted later in a similar manner.

In reply to members, the Chairman said that nominees for the panel should have two years' membership of a trade union. The National Executive could not foist on a constituency a man who was not wanted locally.

There are more good manners and better taste to-day than at any time in my fairly long life.—Dame Millicent Fawcett.

At Lee's

SEE OUR DISPLAY OF

Hotel Equipment

AT THE

Hotels' Conference and Exhibition

Furniture, Bedsteads, Bedding, Carpets, Linoleums, Household

Blankets, Sheets, Table Linens, Towels, Requisites.

These Goods are all Standard and Reliable Qualities of best Manufacture, and are offered

AT LOWEST CASH PRICES.

Special Terms to Hotels and Boarding Houses.

Quotations and Estimates Free.

EDWARD LEE AND CO., LTD.,

DUBLIN (48 Mary Street), RATHMINES, DUN LAOGHAIRE (Kingstown), Bray.

HOTEL & RESTAURANT EQUIPMENT EXHIBITION

4 and 5 WESTMORELAND STREET.

SEE THE GAS EXHIBIT

Hotel and Restaurant managers are invited to inspect our Stand and ask for full information as to how gas can add to the comfort of their guests and effect economies in running costs.

A Gas Fire in a Hotel Bedroom using the smokeless "Fuel on Tap" will supply ample heat at a cost of 1½d. per hour.

GAS SERVICE DEPARTMENT - - - - - DUBLIN

KIDD & CO.,

SPECIALISTS IN SUPPLIES

FOR HOTELS AND RESTAURANTS

DIRECT IMPORTERS OF CONTINENTAL PRODUCE

94 MIDDLE ABBEY ST., DUBLIN

'PHONE 2449

DUBLIN DISTRICT COURT

LABOURER AND CIVIC GUARD.

ALLEGATIONS OF ASSAULT ON BOTH SIDES.

(BEFORE MR. LITTLE.)

Michael Smith, Graves Cottages, Newmarket street, a labourer, was charged with assaulting Civic Guard Darcy (139C) at Lower Sheriff street on Monday. It was alleged that he struck the Guard on the mouth, knocking him down; resisted arrest; called on a hostile crowd to rescue him; pulled the top off the Guard's baton case, and broke his whistle chain.

The Guard, having given evidence in support of the charge, was cross-examined by Mr. Patrick Campbell, solicitor, who appeared for the defendant. He denied that he struck the defendant first with his fist, and that he struck him with his baton on the head.

The defendant, who appeared with his head bandaged, said that he was looking at seven or eight young men playing cards when the Guard ordered them away. The Guard called him round and told him to go away. The defendant alleged that the Guard struck him two or three times on the head with a baton. He was taken to Store street station, a large crowd following; and afterwards went to Jervis street Hospital, where he got four stitches put in his head.

Patrick Brennan, 6 Cottage place, North Wall, was called as a witness on behalf of the defendant.

Mr. Little intervened during the examination of the witness, saying that, owing to the charges made against the Civic Guard, he would adjourn the case to enable the Guard to be professionally represented. Mr. Campbell could issue a summons against him in respect of the charges, in the meantime.

The case, accordingly, was adjourned for a week.

MISSING MOTOR CAR PARTS.

Simon Cohen, described as a photographer, 30 Warren street, was remanded for a week on a charge of stealing articles, forming part of a motor car, their total value being estimated at £37 10s., from a motor car belonging to Edna Jackson, 5 Stamer street, which was in the garage, 23 Kingsland Park, on the 6th of last March.

LABOUR'S PLANS.

PREPARING FOR GENERAL ELECTION.

At a County Wexford Labour conference at Enniscorthy, Alderman Corish, T.D., presiding, a letter was read from Mr. Thomas Johnson, T.D., Secretary of the Irish Labour Party and Trade Union Congress, dealing with the recommendations of the committee appointed following the Newry Congress to inquire into the political work of the movement. Immediate preparations for the Dail general election were urged on the following lines:—

A network of local Labour parties to be established and banded into district and county or constituency federations. Federal conferences will recommend a panel of candidates to the National Executive for endorsement, and from this panel the constituencies will select individuals as candidates. A panel of Senate candidates will be constituted later in a similar manner.

In reply to members, the Chairman said that nominees for the panel should have two years' membership of a trade union. The National Executive could not foist on a constituency a man who was not wanted locally.

There are more good manners and better taste to-day than at any time in my fairly long life.—Dame Millicent Fawcett.

SECONDARY TEACHERS.

THE ANNUAL CONVENTION.

At the private session of the annual Convention of the Secondary Teachers' Association, held in University College, Cork, Mr. T. P. Waller (outgoing President) presided, and there was a large attendance of delegates.

In his address, Mr. Waller expressed satisfaction at the success of the public session, which had been held on the previous day. He argued that the secondary teacher should be a person of culture, capable of influencing for the better the moral and material well-being of his pupils. Owing to the important position which secondary teachers occupied they should not be used as mere instruments, and to foist programmes on them was to impair their efficiency. He urged that the Minister for Education should call into being an Advisory Council representing the various interests to assist the Minister and make for true progress in education.

Mr. Waller went on to call the serious and immediate attention of the Minister for Education to the absence of pensions for secondary teachers, and he pointed to the inequitable position of secondary teachers in the Free State as compared with the position of their colleagues in Great Britain and Northern Ireland. Many members of the Association, he said, had given forty years of meritorious teaching service, and they should now be in a position to spend the few years left to them free from financial worry. He claimed that the present state of affairs was detrimental to the best interests of education, and that the best brains would not enter a profession in which there was no provision for old age. He admitted that the Minister for Education was sympathetic to the claim for pensions, but action was more necessary than sympathy.

An exhaustive discussion took place on the various paragraphs of the annual report presented by the Central Executive Committee.

A resolution was passed claiming that the differentiation as between men and women in salaries, increments, and honours degree awards was indefensible, and calling on the Department of Education to have the discrepancies rectified. A claim was entered for the full application of the salaries scheme to all "recognised" lay teachers. The position in regard to security of tenure and pensions was debated at length, and appropriate instructions were issued to the Central Executive Committee.

It was decided to retain the present method of election of the Central Executive Committee, and to organise an intensive campaign to extend the membership of the Association. It was reported that the Education Sub-Committee had done good work, particularly in relation to science and the arrangement of Convention papers. The following new Committee, with power to co-opt, was appointed: Misses Doyle and Mulligan; Messrs. Duggan, Gleeson, Kane, Mottley, and Sheehan. Satisfaction was expressed at the regular issue of a bulletin to members, and it was agreed to continue the publication.

Votes of thanks to Professors Merriman, O'Rahilly, and Stockley, to the Cork Branch Reception Committee, and to the outgoing President completed the session.

IRISH DIVORCE SUIT IN LONDON.

Yesterday, before Mr. Justice Hill, in the Divorce Court, London, Mrs. Inez Isabel Whitfield, of Birr, King's County, petitioned for the dissolution of her marriage with George Whitfield on the ground of his adultery. There was no defence.

Mrs. Whitfield gave evidence that she married the respondent at Birr in 1920, when he was in the Navy. In 1922 he left the Navy and went into business, but was unsuccessful. They had one child. He neglected her, and she was compelled to return home to live with her parents. In November last year he wrote her, sending an hotel bill showing that he had stayed with another woman at an hotel in Dorchester.

His lordship granted a decree *nisi*, with costs, and the custody of the child.

Tourist Season Preparations: Dublin Conference & Exhibition

TWO hundred delegates attended the annual meeting of the Irish Tourist Association in Dublin yesterday, which is being held in conjunction with the Hotel Conference and Exhibition in the city. Mr. Howard H. Harrington, M.A., President of the Association, presided, and among those present were Mr. Desmond Fitzgerald, Minister for External Affairs, and representatives of the Northern Ireland Tourist Association.

It was announced at the meeting that the organisation had now six hundred members, and that their duty of ensuring the comfort of visitors was being kept in the forefront of all the Association's activities. The question of fixed prices in all hotel departments is, in the opinion of the Association, approaching complete realisation. The belief was expressed that tourists will be more numerous than ever this year.

At the Hotels' Conference, which opened in the afternoon, almost every phase of hotel management and catering was touched upon, and the several papers which were read were followed with much interest.

GOOD PROPAGANDA.

AMERICANS INTERESTED.

The Chairman, in opening the Association's meeting, said that during his ten weeks' stay there everywhere that he went he was gratified to find how interested the people were in Ireland.

"We might be assured," he continued, "that our main difficulties this year will be the taking care of the hordes of visitors who are coming here. Our problem will be to take care adequately of these visitors and see to it that we will send them away happy and satisfied."

Proceeding, he said it was to that end that they had organised the hotels' exhibition. He desired to mention one or two things which had impressed him very much in America. The first was the Fox film which was taken last year in Ireland during the Horse Show week, which brought Ireland very much before the American people, and the second was Tommy Meehan's film, "Irish Luck," which was another very valuable adjunct to Ireland's attractiveness as a tourist resort. The most effective thing of all, however, was Mr. Wallis Nutting's "Ireland Beautiful," which was a collection of delightful pictures of the whole country. Before he sailed for home he had the pleasure of broadcasting Ireland's attractions from the Radio Station at the Roseville Hotel. He was told that he was about to speak to fifteen million people, and he thought that the best thing to do was to invite the whole lot to Ireland this summer. (Laughter and applause.)

Their board, he continued, had been strengthened during the past few months, and they were spending a great deal of time and energy in developing the industry, which they believed was only second to the main industry of the country.

THE REPORTS.

The statement of accounts was then submitted and showed a deficiency of £361 15s. 9d. on the year's working.

The annual report stated that, side by side with the initial work of organisation which had been given undivided attenton in their early efforts, they found it necessary to provide facilities far beyond the reach of their limited finances, and the fact that they came together under the auspices of the Government, threw on them a very onerous task. Having disposed of the heavy initial expenses necessarily entailed by the establishment of a great national utility, they were of opinion that the balance sheet showed a satisfactory position at present and bright promise for the future. (Hear, hear.)

The organisation had now 600 members, and their duty to ensure the satisfaction of all visitors to Ireland had been kept in the forefront of all their activities. The question of fixed prices in all departments was a high ideal, but it was now approaching complete realisation, and they were gradualy bringing about many necessary improvements. The question of accommodation for visitors presented serious difficulties, and they hoped that the Conference would result in at least a partial solution of the difficulty.

Referring to publicity, the report recorded that a satisfactory outcome to their solicitations through the medium of special legislation enabling public bodies to allocate funds for this purpose had been arrived at, and the position had been recognised as a medium for the centralised expenditure of such funds. For the past year funds secured from this source amounted to little more than £2,000, while the amounts definitely allocated for the coming year totalled nearly four times that amount. (Applause.) The judicious use of their funds rendered it possible to utilise two very important sources of publicity—scenic films and Press tours. Posters had already been accepted for display in Great Britain and America. Railway, shipping and booking companies catering for Ireland were co-operating to the full in getting people "to see Ireland first."

IMPROVED CONDITIONS.

Looking to the future, they had particular reason to be optimistic. Improved conditions in both the transport and catering industries seemed definitely assured. The kindred organisation in Northern Ireland had been ever ready to co-operate with them where co-operation was considered feasible, and they could safely say that in tourist development work there was no boundary.

The Government departments had been ever ready to facilitate the organisation, particularly the Ministry of Industry and Commerce; while the Government's representatives abroad had not only provided every facility, but prepared for them information and *data* otherwise unavailable. The various railway, shipping and tourist companies and motoring organisations had met their requirements in the most generous manner possible, particularly the Great Southern Railways Company. With a continuance of this very valuable support, the Association could not fail to make great progress in the future in building up an industry which would be one of the mainstays of the country's economic stability. (Applause.)

CUSTOMS EXAMINATIONS.

Mr. J. C. Foley, Senior Vice-President, proposing the adoption of the accounts and report, said that they did not regard the debit balance as an impediment to future progress.

Dr. Lombard Murphy, seconding, said that, though the report looked somewhat depressing because of a debit balance, he did not think there was anything to be really worried about. It was encouraging to see such a large meeting and to feel that they were co-ordinated and moving at last in a solid phalanx, instead of through individual organisation, and pushing forward the tourist industry, which was so important for Ireland. The Customs authorities could help them in their progress by making the entry of tourists into the country easier than at present, and distinguish between a tourist and a person coming to sell goods. In the case of a tourist there was no necessity for a prolonged examination of his clothing, and he recommended the adoption of the system that prevailed in Austria—a mere cursory examination of tourists.

Senator Kenny, supporting, said that some public bodies in the centre of Ireland appeared to think that they were not concerned with tourist traffic. That should not be the case, because every pound spent in the country benefited the whole community. He advocated an increase in publicity and propaganda.

The report was unanimously adopted.

THE ELECTIONS.

On the motion of Mr. P. J. McEllin, the six directors of the Association were re-elected.

The Chairman remarked that the members of the Board were not to be ornamental, and if a member found that he was not in a position to give an adequate amount of time to the work he ought, in the interests of the Association, to retire.

The election of Chairman was the next business, and while it was being conducted the chair was taken by Senator Kenny.

Mr. J. L. O'Brien, Clonmel, proposing the re-election of Mr. Harrington, said that a good deal of the success which had attended the Association must be regarded as a tribute to his work.

Mr. Cloherty, Connemara, seconded.

Senator Kenny, putting the motion, said that Mr. Harrington had been a pillar of strength to the movement.

Mr. Harrington, who was unanimously re-elected, again took the chair and returned thanks for the confidence reposed in him.

On the motion of Sir Maurice O'Connell, Killarney, seconded by Mr. Richard Wallace, Cork, the three Vice-Presidents were re-elected—namely, Mr. J. C. Foley, F.A.A., Cork; Dr. W. Lombard Murphy, Dublin, and Mr. Martin McDonagh, Galway.

Mr. Wallace, Cork, in connection with the re-election of the Vice-Presidents, remarked that they and their colleagues had done magnificent work during a short period. He advocated, in addition to attracting tourists from abroad, more inter-communication and more inter-travelling in the Free State than there had been in the past. Local excursions should be promoted as much as possible, and Irishmen should get as many opportunities as possible to know Ireland from top to bottom and from East to West.

The auditors, Messrs. Stapleton and Co., Cork, were also re-elected.

MINISTER'S HOPE.

Mr. Desmond Fitzgerald, Minister for External Affairs, being called on by the Chairman, in the course of a brief address expressed the hope that people who catered for tourists would not try to get rich quick. There had formerly been surprise expressed at high charges, but last year showed an improvement, and the greatest publicity agency that they had were the people who were here last August, because the majority of them went away satisfied, and it was hoped that this year there would be a much bigger traffic. By bringing together hotel proprietors and other persons interested, they would create such a condition of things that, no matter what part of the country visitors went to, they would go away satisfied and would act as unpaid agents of the Association.

The Chairman expressed the indebtedness of the Association to the Minister for External Affairs, from whose representatives abroad they had had nothing but courtesy and energetic assistance. He mentioned that there were three official delegates from Northern Ireland to take part in the Hotel Conference.

Mr. J. R. Cross, Cork, referred to the question of the roads, and suggested that the Association should do something to induce the Government to improve their condition.

The Chairman replied that the question of road improvement was having the liveliest attention.

This concluded the business.

HOTELS CONFERENCE.

BUSY SEASON ANTICIPATED.

There was a good attendance at the Hotels Conference, which was comprised principally of proprietors and managers.

Mr. J. C. Foley, Cork, who presided, said that their object was to take counsel in preparation for the season's trade, which promised to eclipse all former seasons. It was up to them to devise ways and means to meet the demands that would be made on them in such manner that there would be no cause for complaint. They felt that this country was in severe competition with other European countries, well equipped for the reception of visitors, and spent large sums of money in attracting visitors. They in Ireland were starting with a determination to make good. They had given evidence that they were in earnest, and the fact that they had anything up to three hundred hotel proprietors and managers present was the best answer to those who said that the people here were apathetic about tourist development. Delegates were present from all parts of the Free State, and they had also official delegates from the Belfast and North of Ireland Hotels Association.

He further said that hotel proprietors suffered from adverse Acts of Parliament. It was, he added, extraordinary that last St. Patrick's Day could only be fittingly celebrated in London. They hoped that facilities would be given by legislation to hotel proprietors for the better conduct of their business.

HOTEL MANAGEMENT.

Mr. W. P Musgrove, managing director, Hotel Metropole, Cork, addressed the conference on hotel management, and dealt with it from the point of view of planning and equipment, the selection and control of the staff, the reception of visitors, the catering, the supervision of the staff that attended to the routine work of cleaning, dusting and seeing that all rooms were ready for occupation at a moment's notice.

As to the planning and equipment of the hotel, he said, the greatest care should be exercised to see that the most was made of the space at one's disposal, which could only be accomplished by close and intelligent co-operation with the architect and builder. There should be to make their hotel something differing from, and well in advance of, other hotels of similar size and standing in the district. Repairs and renewals were of great importance, and seldom received the attention that they deserved. Too often, when an hotel business had been established, they were inclined to regard the furnishing and equipment, especially of bedrooms, as needing no further consideration. The renewal of carpets, blinds, curtains and mattresses were in danger of being overlooked. If hotel-keepers carried out such improvements, and aimed at raising the standard of accommodation, they would soon discover that favourable publicity would follow, ensuring a handsome return.

THE STAFFS.

Dealing with the selection and control of staff he said that they should aim at imbuing the "team spirit" into one and all of their staff, by seeing that they were fairly treated as regards pay, food and accommodation. Where these conditions prevailed it would be invariably found that they were reflected in a contented, civil and obliging staff, which visitors would be quick to observe and appreciate.

The necessity of purchasing only foodstuffs of reliable quality, and in such variety as the season permitted, was also touched on. Plain wholesome cooking was what the travelling public demanded, neatly served in comfortable and clean surroundings. He appealed to all who had to do with hotel management to realise the immense importance of absolute cleanliness in every department of hotel life. He believed that they were on the threshold of a new era in tourist traffic in Ireland, and it behoved all of them to do their part by seeing that they were ready for the influx of visitors when they arrived. If they tackled the problem of hotel management in this spirit he believed that there was a splendid future for the hotel industry. (Applause.)

HEAVIEST HANDICAP.

Mr. T. F. Curtayne, Killorglin, who had long experience of hotel management in America, in the course of some remarks about details in the carrying on of hotels, said that their heaviest handicap in Ireland was the want of trained help. They had a lot to learn, and they should not be afraid to learn. It was time to get out of old antiquated ways and make every effort to secure the tourist trade.

Lady Coote, Killiney, made some detailed suggestions as to the equipment and lighting of rooms, and expressed the view that advice might be taken from persons of experience in the matter of hotel management. There were some things that could be enormously improved without much expense.

Mr. J. L. O'Brien, Clonmel, referred to the average Americans as the most undesirable guests. They found fault with everything. He had also experience of English tourists, whose stay was a pleasure to themselves, and also the hotel proprietor and staff. He did not believe that all the fairy tales by Americans or others as to bad management of Irish hotels could be relied on.

AN IMPORTANT INDUSTRY.

Mr. W. J. Manning, Jury's Hotel, Dublin, speaking on the future of the hotel profession in Ireland, said that they met there representing one of the most important industries in the country. Nature had been lavish in the gifts which she had bestowed on Ireland, and for generations the country had been famous for attractions which it offered to the tourist, the pleasure-seeker, the health-seeker, the historical student, and, above all, the lover of beautiful scenery. He was afraid that they had not made the most of their opportunities in the past by catering adequately for their visitors, and as a consequence they had not secured the volume of tourist traffic to which they were entitled. They were now, however, starting out on a new era. There was being manifested in business and industry a spirit of adventure and enterprise, which could not fail to produce good results. They needed a period of intensive propaganda, and in that connection the Tourist Association was proceeding on the right lines. Sustained propaganda was essential to success. This had been very effective in connection with many Continental holiday resorts, such as Lucerne, Nice, Ostend, and he believed that they could obtain correspondingly good results if they only supplemented their propaganda, improved their hotels, and provided healthy recreation and wholesome amusement for the people from Great Britain, the United States, and other countries who visited the country.

As to the future of the hotel profession, he was decidedly optimistic. When they had induced the tourist to come here, they should take care that they made him thoroughly comfortable. They did not want people to come to Ireland and go away saying, "Oh, the scenery is beautiful, but the hotels are awful." The impression which a tourist carried away from any country or holiday resort was largely based upon the treatment that he had received in the hotels. Having referred to the prime importance of good food, cleanliness, nicely arranged tables, a courteous and cheerful staff, personal attention from the proprietor or manager, he said that they should keep their premises and methods in line with modern requirements. In their small exhibition they had practical proof of the manner in which scientific and inventive genius had come to their aid, and abolished much of the drudgery that had to be undertaken by hotels a few years ago, and they should avail themselves of these aids. He congratulated their officials, who had been responsible for the exhibition, and thanked the firms who assisted in making their first attempt at an exhibition such a success. Ireland had a great future, and in building up the prosperity which it would enjoy in the years to come, the Irish Tourist Association and the hotel industry would play a conspicuous part. (Hear, hear.)

CONGRATULATIONS FROM THE NORTH.

Mr. Taylor, President of the Belfast and Northern Ireland Hotels Association, congratulated the Dublin Association on its strength and the great work that it was doing. The proceedings during the day had been most instructive. He mentioned that on the Continent waiters were properly trained and must have had an apprenticeship of three years. He suggested the desirability of some kind of technical school, as in London, to train boys as waiters.

Mr. N. C. Hamilton, Bundoran, in the course of a paper on "Our Hotel Staffs," impressed on the meeting the importance of teaching the staff to be courteous. Courtesy to guests was the one thing to be instilled into the staff, and it cost nothing.

HOTEL STRUCTURE.

A paper by Mr. J. F. Delaney, F.R.I.A., on "Hotel Structure and Hygiene" was read by the Secretary. The necessity of giving guests a sense of serenity and repose, clean and inviting surroundings, good sanitation, well-selected, properly prepared, and well-cooked foods was referred to. They should go to other countries to see where art and science were properly brought into hotel service, and where they were made a specialty. Open gardens associated with hotels would prove useful, and were badly needed amenities. Some place of rest in the open air, even flat roofs, where structurally possible, could be made attractive. Garage accommodation was not studied as it ought to be, and very often these had cork-screw approaches; while telephone services were not available in many Irish hotels.

The future of special culture in the matter of hotel enterprise must be looked upon with misgivings when domestic economy education was being sacrificed by the Minister for Education to the requirements of the Irish language, while it was acknowledged the country was the most backward in Western Europe as regards hygiene and housewifery. Amateurism would no more succeed in hotel-keeping than it would in motor-making or any other enterprise which must depend upon scientific training and a well-ground experience in technique.

Mr. J. P. O'Brien, Secretary, remarked, on the question of telephones, that large numbers of hotels tried to get them, but could not. He believed, however, that in the coming summer the requirements in this respect would be met.

OVERCHARGING.

In the course of further discussion, reference was made to the question of overcharging.

Mr. P. J. McEllin, Balla, said that overcharging should be reported to the officials of the Association. He also mentioned that there were no telephones in the West of Ireland. A number of applications had been made, but without success.

Mr. O'Brien, Clonmel, said that they would not stand over overcharges on the part of any hotel. People who were attempted to be fleeced should come forward manfully and say so, and they would have the support of the organisation.

The Chairman remarked that that was what the Association was for, to protect the tourists, and he thought that they were capable of doing that.

The Conference adjourned until this morning.

MEDALS FOR GALLANTRY

SHIPWRECKED MEN SAVED FROM DEATH.

An interesting story is revealed in the Board of Trade announcement last night of the King's award of the silver medal for gallantry in saving life at sea to Police Constable James Darling, of South Shields, and of the bronze medal to Station Officer William Henry White, of the Coastguard there.

Lowered down a cliff when the ex-Admiralty vessel, P.C. 71, in tow for breaking up, stranded on Trow Rocks during a heavy gale last November, with two men aboard, Darling, after failing to reach them with a line that he carried, established connection with the aid of another line thrown from the ship, and hauled the men successively to his position at the foot of the cliff.

The life-saving apparatus arrived, and one of the survivors was hauled up in the breeches buoy. When it was lowered again the constable and the other men were exhausted, and signalled for assistance. Station Officer White slid down the rope into the sea and assisted, first, the other survivor, and afterwards the constable into the breeches buoy. They were brought to safety. While steadying the rope to prevent the men from being dashed against the cliff White was then hauled up at considerable risk to his life.

What a pity it is that everybody and everything could not be somebody and something else!—Mr. George A. Birmingham.

Anderson Stanford & Ridgeway LIMITED.

28 & 29 GRAFTON STREET, DUBLIN.

Hotel and House Furnishers

See our exhibit. It will interest you.

HOTEL PROPRIETORS should see THE HOOVER SWEEPER at our Stand at Hotel Exhibition.

Lambert, Brien & Co., LTD.

64 GRAFTON STREET, DUBLIN.

STEEP—RINSE

Pure Soap: Concentrated, Dried and Powdered.

LEINSTER SOAP CO., DUBLIN

TOURIST DEVELOPMENT

Everything for HOTELS

BOARDING HOUSES, ETC.

We wish good luck to the Tourist Development Association in its endeavours to make Ireland more attractive to visitors, and would like to make it known that we are well equipped for dealing with the requirements of hotels, boarding houses, etc. Mention is here made of a few typical items; they are merely representative.

See us when you want anything in the way of equipment. Our prices are decisive in the matter of value for your money

See the Special Exhibit of the Henry St. Warehouse Co. at 4-5 Westmoreland St. this week

SHEETS, BLANKETS, TOWELLING, TABLING

Special Offer of Linen Finish Sheets, 2 x 3 yards. Usual price, 21/-. Per Pair 13/-

Super-Quality Blankets of extra size. Per Pair, 50/-. Irish Quilts, Blue and Red Alhambra. Single size 10/6

Heavy Tyned Kitchen Towels. 8/6, 10/6, 12/6, 16/- per dozen.

Heavy Brown Linen Rubbers. Per dozen 10/6

Linen Rollers, 17in. x 81in. Blue or Red Border. Each, 1/11.

Single Bed Sheets of Heavy Twill, size 54in. x 81in. Per Pair ... 6/11

Extra Size, 12/6

Bath Sheets 6/6

Bleached Dice Tabling, extra heavy. Width, 45in., 54in., 63in., 72in.; yard, 3/6, 4/-, 4/11, 6/3.

Very handsome Dice Napkins. Each 20in., 22in., 25in. 10½D., 1/-, 1/3

Size 60in. x 90in. Per Pair, 8/11.

Turkish Towels, coloured and white. Per Dozen, 13/-, 16/6, 12/6 and 10/6

Single Bed Blankets, all Wool. Per Pair... 17/6

Turkish Rollering, coloured. Per Yard... 9½D.

Double Bed Size. Pair, 25/-.

FURNITURE AND FURNISHINGS

Full-size, Black and Brass Bedstead, 2" pillars, Irish manufacture. Grand Value 35/-

Bed Sofa, of full size, in Antique Leather Cloth, double sprung; can be converted into a comfortable bed in less than one minute. Most useful piece of furniture. £7/15/6

All-Wool Reversible Rugs; a beautiful range. 47/6, 27/6. 14/3

Irish-made Rush, Wicker and Cane Chairs, tub shape. Very cheap at 10/9

Reversible Rugs, very suitable for hotels, boarding houses, etc. 16/11, 7/6, 4/6

Real Cork Linoleum. A Wonderful Offer. Art reproduction design, selling from, per square yard, 2/3

Bentwood Chairs, with embossed seats; fine finished chair. Each... 8/6

Lace Curtains—A Special Offer. Good designs; 3½ yds. long, 15/11; 4 yds. long, 10/11; 3 yds. 11/6

HARDWARE—Everything you require

Aluminium Tea Pots, Hotel Pattern—1 pt., 5/6; 2 pt., 8/11; 3 pt., 7/6; 4 pt., 9/6. Aluminium Hot Water Jugs—1 pt. 2/11

Aluminium Steam Egg Poachers, for 1, 2, 3 and 4 Eggs, 5/11, 4/9, 2/11, 1/9

The Rapid Food Chopper, Mincing Meat, Parsley, Nuts, Coffee, Apples, etc. 5/11

The Beat-all Roaster makes the toughest meat tender. In all sizes, from 3/6 to 10/6

2 pt. 4/11

Aluminium Veg. Dish, 3/6; Aluminium Double Veg. Dish, 5/6.

Stainless Cutlery — Dessert Knives, per doz., ... 15/9

Table Knives, per doz., 17/9.

Aluminium Plate Cover bargains, each 1/11

¶ *Don't Miss Our Exhibit*

The Warehouse

HENRY STREET DUBLIN

HENRY ST. WAREHOUSE CO. LTD DUBLIN

PHONE 1250 MIRES WAREHO DUBLIN

LINEN

Estimates for Hotel requirements gladly sent free on request.

Ever since 1766 have WALPOLES been famous for their beautiful Linens. Being actual manufacturers, WALPOLES can supply their Linen direct to the consumer at a considerable saving.

DAMASKS, SHEETS, PILLOW CASES, TOWELS

if made of Walpoles Linen last longer, look better, and give better service than any substitute.

WALPOLES also have an extensive range of Cretonnes, Blankets, Curtains, &c., and will willingly give the keenest quotations for any Hotel or Private requirements free.

WALPOLES Suffol

GOSSIP FROM THE COURSE.

LARGE FIELDS.

ROSEHEARTY FAILS.

SOUTHBOURNE'S NARROW WIN.

BEST TWO-YEAR-OLD OF THE SEASON.

FROM OUR TRAVELLING CORRESPONDENT.

NEWMARKET, Tuesday Night.

Everything conspired to make the opening of the Craven Meeting here this afternoon entirely delightful. The weather was not merely warm, but hot; the going was splendid, and there were troops of runners in nearly every race. The Spring Stakes, run across the flat, is one of the early races, in which we often see a high-class three-year-old with classic possibilities, but, as with the Greenham Stakes at Newbury, the batch of second-season horses who ran to-day were likely did not contain a likely classic horse among them.

I was disappointed in the Stockbridge colt, Rosehearty, who showed so much promise last year, but who had been reported as not having wintered too well. He looked well in himself, but he has not muscled up to any considerable extent. It is his action, however, which is his worst fault, and this he seems to have lost altogether. Of course, he was giving away a lot of weight, but if he were the colt he was last season at the back-end, one would have expected him to do something better than finish last but one after being entirely inconspicuous all the way.

Squabbler was started here, after all, instead of being received for the Craven Stakes, but he seemed to fail to stay the last quarter of a mile. The race fell to Mr. Walter Raphael's Southbourne, who beat Nansen and Woodstock by a neck and three-parts of a length. Nansen, who cost 6,400 guineas as a yearling, was running well, but dropped back at the Bushes. Then he came again to make a good fight of it with Southbourne, who won in smooth style, after he had overhauled Woodstock. Ballynahinch, the brother to Kircubbin, ran moderately, but Mr. Anthony de Rothschild's filly, Zenobia, ran well and finished fourth.

AN EASY WINNER.

Mr. Curzon's filly, Israfil, who had been tried three lengths better than the Brocklesby winner, won the Ashley Stakes in very good style, after making all the running. Discovery, who was giving a stone, and who had been fractious at the post, jumped off with her, but lost her place when they had gone a couple of furlongs. Israfil went on to win easily by half a length from Starter, one of Mr. Persse's, who was fancied a good deal, and the big Cygnus colt, Hazel Lad.

The two-year-olds, Birthright and the Irish colt, Doucement, came with tremendous reputations for the Fitzwilliam Stakes. The former, who was reported to have finished in front of Hanging Fire at evens in a gallop, opened at odds on, but Mr. S. W. Beer was supporting Doucement—said to be a stone better than Discoverer—and he eventually closed the better favourite. Doucement was troublesome in the paddock and not so good at the gate. He got off badly, too, while Donoghue jumped Birthright off in front.

When Jack Leach rode Doucement hard to overhaul Birthright the colt hung about all over the place, and although he ran on into third place he was beaten six lengths and three lengths by Birthright and Pilopena. The winner, who is by Swynford out of Lineage by Tracery, is evidently a particularly smart colt, and I should doubt if Doucement will ever be backed to beat him again. Very likely Birthright is easily the best two-year-old we have seen this season.

Old Light Dragoon, who won a Cesarewitch at 100 to 1 and was weeded out last December for 100 guineas by Basil Jarvis after leading Papyrus in his work, won the Long Course Selling Plate by a short head from Irish Molly. Alec Law, who trains him now, had him tuned a week ago, and Frank Barling, who is getting together a few horses of his own, again bought him for 230 guineas.

TWO SHORT HEADS.

It was by a short head and another short head that the Zria horse, Page Three, beat Air Chariot and Iolair in the Visitors' Plate; most people thinking the last-named had won.

Dawson City finished last of all in the Crawfurd Plate, in which Lord Glanely's Grand Mariner gained a three-parts and a length victory over Field Argent and John Denis. Brixton, who was well there all the way, only just missed a place. Francis Joseph did not get well away.

An immense field of thirty runners started for the Maiden Three-Year-Old Plate, in which the Son-in-Law filly, Trilogy, beat Sprightly and Polydrian by three lengths and the same. One of Lord Derby's Sweet Lavender, ran very well, indeed, in this race and should be a winner soon.

To-morrow most of the interest will centre in the re-appearance on the Turf of CORONACH in the Column Produce Stakes. I noticed him going well at exercise this morning, and he should have no difficulty in winning from High Art and Bicarbonate. As Nadia may not run for the Granby Stakes, I choose WINTER'S DREAM to win.

Silvretta does not seem

W'S PORT

he world means PORT, Dow's
being the finest in Portugal.

ar" (Invalid)
ar" (Fine Old Tawny)

guaranteed by DOW'S Label.

s you can have with a
EIGH
EEL BICYCLE
GUARANTEED FOR EVER.
ed gear and Dunlop tyres.
CYCLE Co., Ltd.
assau St.), DUBLIN
1984).

Send a post card for "The Book of the Raleigh."

SOUTHERN RYS

GH RACES,
and 22nd APRIL, 1926.
AINS
CHEAP RETURN FARES
h day
p.m.
1st 8/-
3rd 5/-
Available day of issue only.

NGLE FARES will be issued to the Curragh
merick, Clonmel, Cashel, Nenagh, Birr,
Kilkenny, Athlone, Banagher, Hazlehatch,
Stations by Morning Trains, available for

M. F. KEOGH, General Manager.

SPORTING PARAGRAPHS.

Major J. P. Wilson, the injured amateur rider, continues to progress satisfactorily, but the result of the X-ray examination is not yet known.

In the Meynell Steeplechase, at Uttoxeter, on Monday, the starting price of Boomerang was 4 to 1, and Navana 100 to 8 (*Sporting Life* and *Sporting Chronicle* correction).

Entries close to-day for the Phœnix Park Second May, Curragh, Punchestown (Kildare Hunt Cup), Baldoyle, Lundalk, Mullingar, Gowran Park and Tramore Meetings.

St. Bean was struck out of the City and Suburban Handicap at 10 p.m. on Monday, and St. Donagh out of the Kempton Park Great Jubilee Handicap, at 9 a.m., yesterday.

The scratching of Sun God II. out of all engagements, on 9 a.m., yesterday, includes the Victoria Cup, Hurst Park, and the Manchester Cup.

Vaudricourt, who held a liability in the Great Metropolitan Stakes, Epsom, has been relieved of all handicaps where the weights have appeared, the pen having been put through his name at 9 a.m. yesterday.

The following trial took place at Newmarket yesterday between the undermentioned lots, in batches :—S. Darling's (Reynoldstone—Jenkins), 1; Henna Girl (H. Beasley), 2; Expert (Wedgewood), 3. Distance—Five furlongs. Won by two lengths; half a length between the second and third.

L. J. WATKINS, 77 DAME ST., DUBLIN. HUNTING BOOTS. LEGGING SPECIALIST. Repairs and Alterations to Boots and Leggings. —(Advt.)

POINT-TO-POINT.

KANTURK.

The Kanturk Point-to-Point meeting, held over the Ballyheen course, added another link to its chain of successes yesterday, and an enormous company enjoyed some very interesting sport in ideal weather. The popular Master of the Duhallows had a good day, as two of his horses were among the winners.

BARRY CHALLENGE CUP (Farmers). About 5¼ miles.

Mr. J. Hyde's IRISH LAW.....Mr. C. Sherlock 1
Mr. L. Philpot's HYSTERIUS.....D. O'Neill 2
Mr. M. Brien's MIDGET.....Mr. M. Madden 3
Also ran :—Mr. Thomas O'Brien's MAY WIN (Owner). Mr. T. Broderick's Red Rover (J. Connors). Mr. Philpott's Listen In (Owner). Dr. P. J. O'Leary's Foxcap (Mr. J. O'Leary). Mr. J. Jr. Smith's Scrap Iron (W. Myles).

Won by ¾ lengths; three lengths, Foxcap and Scrap Iron fell.

BALLYHEEN PLATE. About 4 miles.

Mr. E. W. Hope-Johnstone's KILBRACK.....Mr. G. T. Smith 1
Mr. P. Healy's ARBOR HILL.....Mr. P. Cunningham 2
Mr. E. Sullivan's BIG BEE.....Owner 3
Also ran :—Mr. Lysaght's Silver Star (Lord Lisle).

Won by seven lengths; six lengths. Arbor Hill fell and Silver Star bolted.

HAROLD CHALLENGE CUP. About 4 miles.

Mr. J. S. Shephard's RED CAP...Mr. E. Power 1
Mr. Walsh's REBEL WILLIE.....Owner 2
Mr. E. Walsh's MAURA MY GIRL.....Mr. G. Smith 3

Also ran :—Mr. C. H. Lane's Lady of the Rose (Mr. D. A. Lane). Mr. R. H. Philpott's Medusa (D. O'Neill). Mr. J. O'Brien's Kincora (P. Glavin). Mr. J. Scanlon's Scranoe Bolted (Owner). Mr. Montgomery's Four Bets (Owner). Mr. W. Dwyer's Ronald Roy (Owner).

Won in a canter by ten lengths.

KANTURK CUP (Ladies). About 3½ miles.

Miss Olive Carroll-Leahy's CHARLIE.....Owner 1
Mr. Madden's LITTLE WONDER.....Miss B. Nagle 2
Mr. Sharpe Bolster's DAUNTLESS.....Miss Muriel Sharpe Bolster 3

Won by half a length; a head third.

DUHALLOW PLATE. About 3½ miles.

Mr. J. S. Shephard's PEEVISH POLLY.....Mr. Montgomery 1
Mrs. V. Dwyer's WELFARE II.....Mr. W. Dwyer 2
Mr. J. J. Smith's LOCHARDRAHAN.....Mr. M. Smith 3

Also ran :—Mr. R. Walsh's Kilbree (J. Cricken). Mr. R. K. Sheehy's Dandy (Mr. S. Powell). Mr. Robert Forsith's Summer Socks (J. Spillane). Mr. W. Carver's Prizethorpe (P. Glavin). Miss Vera Smyth's Jupiter (Lord Lisle).

Won easily by six lengths; same. Jupiter and Prizethorpe fell.

BILLIARDS.

BRITISH EMPIRE CHAMPIONSHIP.

Yesterday afternoon's play between G. F. Shaller (Australia) and Malcolm Smith (Scotland), at Thurston's Hall, London, was marked by a break of 134 by Shaller all but the first two points being made off the red ball. Smith's best breaks were 33, 55, 42, 43, 59 and 45; while the two contributions by Shaller were 92, 36, 56, 54 and 54, in addition to the three-figure break mentioned. Interval scores :—Shaller (in play), 1,501; Smith, 964.

Shaller gave a brilliant display at his first visit to the table, converting his unfinished break of 223 into a long white first thing in the morning, afterwards made 57, 42, 50 (twice), and 90, against 75, 62 and 25 by Smith. Result—Shaller, 2,000; Smith, 1,245.

NEWMAN v. SMITH.

Although Smith is assured of winning the *News of the World* trophy presented to the player with the highest aggregate of three matches, two of which have already been decided, he continues to fall behind in the last game of 16,000 up at Holborn Hall, London. Yesterday afternoon the champion increased his lead to 868, totalling 6,868 against Smith's 595. He had breaks of 1,750, 177, and 509, while Smith had 177, 153, and 175. Interval scores :—Newman (in play), 10,000; Smith, 9,132.

The play at night went in favour of Smith, who reduced his deficit to 581. He averaged 104 for a total of 941, as against the champion's 654 with an average of 65. The chief break of the session was 484 by Newman, which included 32 and 15 consecutive cannons. Closing scores—Newman, 40,654; Smith (in play), 10,073.

BOXING.

IRISH CHAMPIONSHIPS.

There was a good attendance in the Gymnasium, Portobello Barracks, last night, when the opening rounds of the Irish Amateur Boxing Championship, held by the L.A.B.A., were disposed of. The boxing, on the whole, was moderate, the form shown by the majority of competitors being poor.

M. Rogers, the nolder of the Fly-Weight title, was beaten in the first round by Private McDonogh, after a fast interesting bout, in which both men showed a sound knowledge of the game.

Feather-Weight champion, fought last night to gain the light-weights, and had to go all out to gain the verdict over a taller and heavier opponent in J. Whelan, of the St. Andrew's B.C.

The final stages of the Middle-Weights promise to produce some really interesting contests, and, in addition to the title, the winner will earn the right to represent the Army at Berlin in the international match on May 14th. The bouts consisted of three rounds, two of which were three minutes, the third being four. The entries, which total 80, create a record for these championships.

The tournament will be concluded this evening, and owing to the length of the programme a start will be made at 6.30 o'clock. The officials were :—Referees—Surgeon F. J. Berrin, W. E. Davies and Commandant Colgan. Judges—Messrs. E. St. J. Lyburn, E. Solomons (junior), W. O'Carroll (junior), Forde, Captain O'Brien, and Commandant McCarthy. M.C.—Sergeant-Major Cook and Mr. J. Hayden. Timekeepers—Messrs. J. J. Healy and G. Monaghlin. Hon. Treasurer—Major Doyle. Hon. Secretary—Mr. T. P. Walsh.

FLY-WEIGHTS.

First Round—Corporal McDonogh (Military Barracks, Athlone) beat M. Rogers (St. Andrew's B.C.) (holder) on points.

Second Round—G. Kelly (North City B.C.) beat Private Harte (Athlone) on points.

P. Gallagher (North City B.C.) beat F. Cullen (St. Paul's B.C.) on points.

BANTAM-WEIGHTS.

First Round—F. Trainer (St. Paul's B.C.) beat Private J. Kelly (Gormanstown), the latter retiring in the second round.

Private Lacey (A.A.A., Cork) beat Private Betts (Curragh), the latter retiring in the last round.

P. O'Brien (St. Andrew's B.C.) beat P. Donnelly (St. Andrew's B.C.), the latter's seconds throwing in the towel after the second round.

Private O'Donnell (Limerick) beat Private Hewitt (Gormanstown) on points.

FEATHER-WEIGHTS.

First Round.—Private Leslie (Collins Barracks, Dublin) beat O. Lambe (Dundalk) on points.

Private McCaffrey (National Army) knocked out Private O'Shea (Athlone) in the third round.

Private Flynn (Cork) knocked out Private Downey (Curragh) in the third round.

LIGHT-WEIGHTS.

First Round.—W. Wright (Phœnix B.C.) knocked out Sergeant Blackmore (National Army, Mullingar) in the second round.

J. Moon (St. Andrew's B.C.) knocked out M. Sandown (Dundalk) in the third round.

T. Hickey (Phœnix B.C.) beat Private McQuade (Boyle) on points.

Private Doyle (Cork) beat J. Whelan (North City) on points.

WELTER-WEIGHTS.

First Round.—Corporal Coote (National Army) knocked out Guard Reid in the first round.

Private Phelan (School of Instruction) w.o. Private O'Doherty (Curragh), absent.

Private Morgan (Portobello Barracks) beat Private Burns (McKee Barracks), the latter faring at the end of the second round.

Guard Cooper a bye.

MIDDLE-WEIGHTS.

First Round.—T. Fahy (St. Andrew's B.C.) beat Private Mostyn (Castlebar), the latter being disqualified for hitting low in the first round.

Guard Healy beat Guard McAlinden on points.

Guard McCabe beat Private Holian (Curragh), the latter retiring in the first round.

LIGHT HEAVY-WEIGHTS.

First Round.—Corporal ("Boy") Murphy (Cork) beat Guard Murphy, the latter retiring in the first round.

Guard Flanagan knocked out Private Fenlon (National Army) in the first round.

TO-NIGHT'S PROGRAMME.

Semi-Finals—(A) Kelly v. O'Reilly or Joynt; (B) McDonogh or Barrett v. Gallagher. Final—Winner of A v. Winner of B.

BANTAM-WEIGHTS.

Semi-Finals—(A) Lacey v. Trainor; (B) O'Donovan or O'Brien. Final—Winner of A v. Winner of B.

FEATHER-WEIGHTS.

Second Round—(A) Darling v. Flynn; (B) McCollough v. McCaffrey; (C) Leslie v. Cooper; (D) Brennan v. Clarke. Semi-Finals—(E) Winner of A v. Winner of B; (F) Winner of C v. Winner of D. Final—Winner of E v. Winner of F.

LIGHT-WEIGHTS.

Semi-Finals—(A) Moon v. Doyle; (B) Hickey v. Wright. Final—Winner of A v. Winner of B.

WELTER-WEIGHTS.

Semi-Final—(A) Cooper v. Coote; (B) Morgan v. Phelan. Final—Winner of A v. Winner of B.

MIDDLE-WEIGHTS.

Second Round—(A) Harrington v. Chase; (B) Keatley v. Flynn; (C) McDaid v. Morris; (D) Fahy v. Murphy. Semi-Finals—Winner of C v. Winner of D; Winner of A v. Winner of B.

LIGHT HEAVY-WEIGHTS.

Semi-Finals—(A) Flanagan v. Boy Murphy; (B) Paddy v. Connor. Final—Winner of A v. Winner of B.

HEAVY-WEIGHTS.

Final—O'Driscoll v. Farren.

MOTOR CYCLING.

BROWNLEE CUP TRIAL.

The awards in the reliability trial of the Ulster Motor Cycle Club, held on Tuesday of last week for the Brownlee Cup have been announced. A number of competitors tied with equal marks, and the result was decided by the secret check. The Cup goes to T. Hall, 349 c.c. B.S.A. and sidecar, with 997 points in seconds. S. Wallace, 980 c.c. Brough Superior and sidecar, was second with an error of 16 secs. and C. Trotter 499 c.c. Triumph, was third with an error of 27 secs. Other competitors who secured full marks and were awarded gold medals are as follows :—W. Weatherup, 490 c.c. Norton; J. Kirkwood, 490 c.c. A.J.S.; J. Forsythe, 347 c.c. Sunbeam; N. M. Scott, 498 c.c. Matchless; R. Pape, 499 c.c. Sunbeam; J. M. Dubois, 497 c.c. Ariel, and H. Bridgham, 348 c.c. Velocette. Mr. Thomas O'Brien, the only lady competitor, was awarded a special prize for consistency in riding in her first reliability trial.

CORK TRIAL RESULTS.

The awards in connection with the Cork and District Club's reliability trial on Easter Monday have been announced as follows :—South of Ireland Challenge Cup—E. B. Russell, 349 c.c. Humber, 1 mark lost. Second Prize—F. McCarthy, 499 c.c. A.J.S., 6 marks lost. Third Prize—J. H. Lucas, 349 c.c. Ner-a-Car, 7 marks lost. First Time Test Prize—C. P. Daly, 349 c.c. A.J.S., 10 marks.

LADIES' HOCKEY.

END OF THE SEASON.

The hockey season is practically at an end, and on Saturday last only one Senior League fixture was played. Maids of the Mountain had a good win over Trefoil at Donore avenue by 4-1. Early on play was fairly even, but after Miss P. Wallis opened the score, the "Maids" forwards showed superiority over their opponents. Miss H. Wallis was responsible for two characteristic goals, while Miss McCann added the remaining one. Dixon netted Trefoil's only goal immediately before the interval.

From the point of view of international hockey, the past season was anything but successful, all three matches having been lost. In the two matches played away it was, apparently, the Irish forward line that was weak, and everything points to the fact that the introduction of new talent is necessary. One real "find" of the season was Miss McCullagh, the goalkeeper and there are also plenty of players filling defensive positions on the teams who should, at any rate, get a trial. The introduction of the Misses S. and K. Kirkwood into the Irish front line this season was a good one, but before next year a centre-forward will have to be found.

It is hoped that before next season plans for the organising of an Umpires' Association will be completed. This past season there was an improvement in the number of umpires available, but the Association should endeavour to appoint neutral umpires for all League fixtures, as well as Cup matches.

All that now remains to be finished off now are the last rounds of the Peat Cup. One semi-final is to be played on Saturday next, when Pembroke Wanderers will meet Muckross 2nd. The date of the final has not yet been fixed.

HOCKEY.

LEINSTER BRANCH IRISH HOCKEY UNION.

The Emergency Committee of the Leinster Branch of the Irish Hockey Union will meet this evening at 6 p.m. at No. 8 Merrion row in connection with the Ireland v. Wales international match.

SWIMMING.

CLONTARF v. DUBLIN UNIVERSITY.

The first series of contests between the above clubs will take place at the Iveagh Baths to-morrow at 6.30 p.m. The events will be 50 Yards Scratch, 100 Yards Scratch, Squadron Race, 176 Yards (one of four), and a Water-Polo Match. Clontarf will be represented by the following :—50 Yards—Brewster, 100 Yards—H. F. Case, junior; Brewster, 440 (four)—H. F. Case, junior, S. Barrett, C. Brewster, J. Quinn, and J. S. Brady. Water Polo (four)—H. F. Brennan, T. P. Walsh, S. Maguire, F. Lightfoot, J. S. Brady, R. N. Case, O. J. Tarrey, H. J. Brady.

Representatives of Dublin University in the above will be announced to-morrow.

GOLF.

ROYAL DUBLIN CLUB: THE GOVERNOR-GENERAL'S CUP.

In the absence of mutual agreement, players must start between 1.30 and 3.30 o'clock p.m. next Saturday, when the first round must be completed. One week will be allowed for each subsequent round, except that players, by mutual arrangement, may play on the Sunday following the above dates. Members are requested to note their handicaps, as readjusted on the handicap board.

PROFESSIONALS AT HERMITAGE.

For the Irish qualifying section of the *Daily Mail* tournament, to be played at the Hermitage on next Friday (36 holes), the following entries have been received so far. The draw will be made to-morrow evening :—

J. Hamill (Bangor), S. Fairweather (Malone), L. Wallace (unattached), Alec Robertson (Royal Co. Down), H. Fitzhugh (Knock), C. Pose (Portwilliam), P. O'Connor (Belfast Inter Park), D. Murray (Skerries), — Gaffney (Lucan), J. O'Sullivan (Bray), J. Quinn (Clontarf), T. Shannon (Millstown), F. Smyth (Royal Dublin), T. Travers (Dun Laoghaire), W. Holley (Castle), M. McDermott (Hermitage).

THE AMERICAN "INVASION." INTERESTING STATEMENT BY COMPSTON.

Compston, the former North Manchester professional, yesterday reached England, following his United States tour with Armand Massy. He said that we would probably see in England this year "the biggest bunch of State golfers" that we had ever seen, and that the visitors would include Walter Hagen, Johnny Farrell, Bobby Cruickshank, Tommy Armour, Bill Melhorn, Jim Barnes, Macdonald Smith, and Gene Sarazen. All were playing remarkably strong golf during the period that he had been in the States, although Jim Barnes had sprained a thumb which had slightly affected his game. Armour was playing almost irresistibly, and his putting was one of the features of his game. Hagen also was playing with exceptional strength, and it seemed to Compston that the American professional had recently put on weight. Louis Diegal would be an absentee from the ranks of the American invaders.

Of the American amateurs, Compston said that Mr. Robert Jones was playing a phenomenally good game, and he also especially mentioned Mr. Rowland McKenzie and Mr. Watts Gunn. Mr. McKenzie, who is only 19 years old, was, he said, a very strongly built lad, standing six feet, and with broad shoulders. Mr. Gunn was a comparatively small golfer, but what he lacked in stature he amply made up for in pluck and grit. Concerning Mr. McKenzie, Compston said that, in all probability, he would bring with him to England Freddy McLeod, the old North Berwick and present American professional.

It was the intention of the United States representatives in the Walker Cup match to leave New York early in May.

Regarding the proposed challenge match between Armour and Cruickshank, the former Scottish amateurs, and Arthur Havers and Compston, the latter remarked—"You can take it from me that that is coming off." He said that the original idea seemed to have been that the match should take place on two courses in the south of England, but he knew that the opinions of Armour and Cruickshank were that one half of the match should be played in the South and the other in Scotland.

As for the proposal that four British professionals should meet four United States professionals, which had been suggested from Wentworth, Compston said that the feeling on the American side was that, say, ten or twelve men should represent each nation, and that play should be in the nature of an American tournament. The Americans were quite prepared to take part in such a scheme, even if it meant smaller prize money.

HARRY HAMILL FOR ORMEAU.

We understand that Harry Hamill has been appointed to fill the position of professional to the Ormean (Belfast) Club.

AMERICAN COMPETITORS FOR LADIES' CHAMPIONSHIP.

Misses Glenna Collett (the American champion), Mary K. Browne, Rosamond Sherwood, Jeanette Kimey and Mae O'Gorman will leave America on board the Olympic on Saturday next to take part in the British Ladies' Open Championship, which begins on May 10th.

RATHFARNHAM.—Ladies' Branch—Entries close for the challenge cup on 17th inst. Owing to Fenrock open week, competitors will be allowed until until Monday evening, 26th inst., to play their first round matches. Result of April medal :—A Division—Miss Werner (16), 2 down. B Division—Mrs. Irvine (25), 3 down. Mrs. Lowe (26), 3 down.

LUCAN.—Ladies—Friday, competition for prize presented by Miss C. Hamilton, 18 holes, strokes. Draws 11.30 and 2.30. Players in morning must arrange for opponents.

PORTARLINGTON.—Open Competitions :—God Friday, Morning—3 Bogey, 1st, Miss M. Cobbe, 2nd, T. J. Everitt. Evening—Stroke, 1st, Mrs. D. E. Williams (Tullamore). 2nd, Dr. Flaherty. Easter Monday, Morning—Eclectic, 1st, Mrs. Cobbe (Kildare); 2nd, Mrs. Cobbe (Portarlington). Evening, 1st, A. Murray (Portarlington); 2nd, Dr. McIntyre (Athy).

ATHLONE.—Competition for 24 handicaps :—Final—A. H. Shea beat Lieutenant Wilson; 2 and 1. To-morrow—Monthly medal.

SUTTON.—"J. E. Scott" Cup—J. F. Mulholland (15), 72, 1st; D. R. Sedford (11), 72, 2nd; (on replay) W. G. Lyons (16), 74, 3rd. Saturday next—Prize presented by Mr. E. P. McCarron, 18 holes (strokes).

SKERRIES.—Monthly medal—T. A. Late (5), 2 up; H. Baker (8), 1 down; E. H. Bailey (14), 2 down; W. Marmion (13), 3 down; G. Ellis (8), R. A. Butler (14), J. Dowling (16), all halved. Saturday next—Competition for medal winners and runners-up in 1925. The following have qualified—Mr. J. Dowling, Mr. Barre (9), Mr. Montgomery, T. A. Late, F. H. Bailey, J. Stafford, A. H. Ellis, G. H. Murphy, M. Derham, R. A. Butler, E. S. Griffin, P. J. Owens, G. Owens, C. Ellis, W. Marmion, S. Stafford, J. Owens, E. Hackett (jun.), H. Baker, F. A. Moran. Ladies' Branch—Winner of Ladies' silver medal—Miss Reid (21), 87, 78, 66. Medal finals won by Miss Clinton (35), 81. Monthly medal v. bogey, 20th April.

CASTLE (Ladies' Branch).—To-day—Club foursomes; draws 10.30, 11 a.m., 2, 2.30 p.m. April Medal—Class 1, Mrs. Kane (18), 2 up; Class 2, Mrs. Norton (20), 3 down.

ST. ANNE'S.—April Medal—H. Holdsworth (20), 68. Ladies' Section.—Captain's prize; qualifying round, 25th April.

MILLTOWN (Ladies' Branch).—Monthly Medal—1st Class—Miss A. H. Jones, 85 (18); Mrs. J. M. Smyth, 86 (17). 2nd Class—Miss Dovran, 78 (19); Mrs. McMunn, 78 (16). To-morrow (Thursday)—Prize presented by Messrs Elvery's, 18-hole, stroke; draws at usual hours.

KILLINEY (Ladies' Branch).—Result of April Medal—Mrs. Myers, 79 nett; Miss Rose, 85 nett. Friday, 16th—Prize presented by Miss Knapp and Miss McCormick, "Eclectic competition," arrange opponents; draw at 11 o'clock for those who have not arranged.

GREYSTONES.—Saturday, 17th—Hinchley Challenge Cup. First eight to qualify and play off by match play. Occasional sweepstakes for best net in qualifying round.

Play "R. SIMPSON" (Carnoustie) CLUBS—as used by champions of Four Continents.—(Advt.)

ASSOCIATION.

INJURED IRISH INTERNATIONAL PLAYERS.

McConnell (Reading), the Irish international left back, who has been unable to play owing to an injured ankle for three weeks, has now recovered. He was promoted on Wednesday, and will reappear in the Reading team next Saturday against Northampton at Reading. Davey, the Irish international centre forward, is still suffering from a sprained ankle, and will not be fit to turn out again for some time.

SHELBOURNE v. LEINSTER SELECTED.

In aid of the families of the victims of the Dublin Bay disaster, a match will be played to-day at Shelbourne Park between the home club and a Leinster League XI. The Carrigles School Band will be in attendance from 2.30, and the kick-off is timed for 3.30.

SCOTTISH LEAGUE.

	Goals.		Goals.
Partick Thistle	3	St. Mirren	2

CRICKET.

DUBLIN UNIVERSITY CLUB. NET PRACTICE TO-DAY.

Dublin University will open their season this afternoon in the College Park with net practice at 2.30 o'clock. The club have obtained the services of A. E. Lewis, an old English county cricketer, as coach. He will take up duty on the 27th inst.

The very complete fixture list has been arranged for the 1st, 2nd and 3rd XI.'s. The most interesting match will likely be that with Mr. V. W. C. Jupp's Northants XI. on the 3rd and 4th days of June. Another match which should attract much interest is that with County Cork XI., on the 14th and 15th of June.

YACHTING.

DUBLIN BAY S.C. SEASON.

Quite a hopeful spirit was evident at the annual general meeting held on Monday at the Town Hall, Kingstown, with the veteran commodore in the chair. There was a good attendance of members also, even although most of the business was of the formal order. The Hon. Treasurer's account, for the year, showed that there was an increase of membership compared with the previous year.

The election of officers for 1926 resulted in the unanimous re-election of Dr W. M. J. Wright as Commodore, Mr. G. A. Newsom as Hon. Treasurer, and Mr. J. Adair Musgarave as Hon. Secretary. Messrs. C. H. Carlisle and D. Cuthbert retiring by rotation from the Committee their places were filled by Messrs. J. H. Boyd and J. H. Brown.

The new handicap system was largely technical, and had to deal with suspension of rules to fit in with the needs of the time. All the recommendations from the Committee were agreed on. It was decided to keep up four small cruiser races on the programme, and that in the event of the 21-footers not having a class strong enough, the commission that they could be admitted to race with the small cruisers. As a matter of fact, this matter was left to the discretion of the Committee. There is reason to hope that interest in this class will revive again.

As to the proposed addition of one boat to the 25-footers class is not certain. The fitting-out and racing of one more 21-footer would place that once popular class on its feet again. The 17-footers promise to be strong in the bay this season, and the Wags will be as they were last year.

It was decided to hold the opening series of matches on May 22nd, and this year it may be remarked that by mutual agreement between Dublin Bay S.C. and Seapoint, R.C. the classes R. and T. of the latter club will be started on the one line from Carlisle Pier (the first hauling buoy being chosen this time instead of the second from the wharf) by the I.R.S.C. officer of the day. The suggested time table for starting guns is :—25-footers, 3.5 p.m.; 21-footers and small cruisers, 3.10 p.m.; 17-footers, 3.15 p.m. Wags, 3.20 p.m.; Seapoint Class 1, 3.30 p.m.; Seapoint Class II., 3.35 p.m. All yachts and boats to finish on line near the Royal Irish Y.C. Clubhouse.

HANDBALL.

GUARDS' TOURNAMENT CONCLUDED.

The match yesterday at the Castle for the Senior Hard-ball (Doubles) Championship was an ideal one to wind up what has been a most successfully run championship, and the Metropolitan section have now all their champions ready to meet the other divisions of the Guards. The contestants yesterday were Pte. Darby O'Reilly and Pte. Montgomery, T. A. Lane, F. H. Bailey, J. Stafford, A. H. Ellis, G. H. Murphy, M. Derham, R. A. Butler, E. S. Griffin, P. J. Owens, G. Owens, C. Ellis, W. Marmion, S. Stafford, J. Owens, E. Hackett (jun.), H. Baker, F. A. Moran. Ladies' Branch—Winner of Ladies' silver medal—Miss Reid (21), 87, 78, 66. Medal finals won by Miss Clinton (35), 81. Monthly medal v. bogey, 20th April.

CASTLE (Ladies' Branch).—To-day—Club foursomes; draws 10.30, 11 a.m., 2, 2.30 p.m. April Medal—Class 1, Mrs. Kane (18), 2 up; Class 2, Mrs. Norton (20), 3 down.

ST. ANNE'S.—April Medal—H. Holdsworth (20), 68. Ladies' Section.—Captain's prize; qualifying round, 25th April.

MILLTOWN (Ladies' Branch).—Monthly Medal—1st Class—Miss A. H. Jones, 85 (18); Mrs. J. M. Smyth, 86 (17). 2nd Class—Miss Dovran, 78 (19); Mrs. McMunn, 78 (16). To-morrow (Thursday)—Prize presented by Messrs Elvery's, 18-hole, stroke; draws at usual hours.

KILLINEY (Ladies' Branch).—Result of April Medal—Mrs. Myers, 79 nett; Miss Rose, 85 nett. Friday, 16th—Prize presented by Miss Knapp and Miss McCormick, "Eclectic competition," arrange opponents; draw at 11 o'clock for those who have not arranged.

GREYSTONES.—Saturday, 17th—Hinchley Challenge Cup. First eight to qualify and play off by match play. Occasional sweepstakes for best net in qualifying round.

Play "R. SIMPSON" (Carnoustie) CLUBS—as used by champions of Four Continents.—(Advt.)

ASSOCIATION.

INJURED IRISH INTERNATIONAL PLAYERS.

McConnell (Reading), the Irish international left back, who has been unable to play owing to an injured ankle for three weeks, has now recovered. He was promoted on Wednesday, and will reappear in the Reading team next Saturday against Northampton at Reading. Davey, the Irish international centre forward, is still suffering from a sprained ankle, and will not be fit to turn out again for some time.

SHELBOURNE v. LEINSTER SELECTED.

In aid of the families of the victims of the Dublin Bay disaster, a match will be played to-day at Shelbourne Park between the home club and a Leinster League XI. The Carrigles School Band will be in attendance from 2.30, and the kick-off is timed for 3.30.

SCOTTISH LEAGUE.

Goals:			
Partick Thistle	3	St. Mirren	2

CRICKET.

DUBLIN UNIVERSITY CLUB. NET PRACTICE TO-DAY.

Dublin University will open their season this afternoon in the College Park with net practice at 2.30 o'clock. The club have obtained the services of A. E. Lewis, an old English county cricketer, as coach. He will take up duty on the 27th inst.

The very complete fixture list has been arranged for the 1st, 2nd and 3rd XI.'s. The most interesting match will likely be that with Mr. V. W. C. Jupp's Northants XI. on the 3rd and 4th days of June. Another match which should attract much interest is that with County Cork XI., on the 14th and 15th of June.

YACHTING.

DUBLIN BAY S.C. SEASON.

Quite a hopeful spirit was evident at the annual general meeting held on Monday at the Town Hall, Kingstown, with the veteran commodore in the chair. There was a good attendance of members also, even although most of the business was of the formal order. The Hon. Treasurer's account, for the year, showed that there was an increase of membership compared with the previous year.

The election of officers for 1926 resulted in the unanimous re-election of Dr W. M. J. Wright as Commodore, Mr. G. A. Newsom as Hon. Treasurer, and Mr. J. Adair Musgarave as Hon. Secretary. Messrs. C. H. Carlisle and D. Cuthbert retiring by rotation from the Committee their places were filled by Messrs. J. H. Boyd and J. H. Brown.

The new handicap system was largely technical, and had to deal with suspension of rules to fit in with the needs of the time. All the recommendations from the Committee were agreed on. It was decided to keep up four small cruiser races on the programme, and that in the event of the 21-footers not having a class strong enough, the commission that they could be admitted to race with the small cruisers. As a matter of fact, this matter was left to the discretion of the Committee. There is reason to hope that interest in this class will revive again.

As to the proposed addition of one boat to the 25-footers class is not certain. The fitting-out and racing of one more 21-footer would place that once popular class on its feet again. The 17-footers promise to be strong in the bay this season, and the Wags will be as they were last year.

It was decided to hold the opening series of matches on May 22nd, and this year it may be remarked that by mutual agreement between Dublin Bay S.C. and Seapoint, R.C. the classes R. and T. of the latter club will be started on the one line from Carlisle Pier (the first hauling buoy being chosen this time instead of the second from the wharf) by the I.R.S.C. officer of the day. The suggested time table for starting guns is :—25-footers, 3.5 p.m.; 21-footers and small cruisers, 3.10 p.m.; 17-footers, 3.15 p.m. Wags, 3.20 p.m.; Seapoint Class 1, 3.30 p.m.; Seapoint Class II., 3.35 p.m. All yachts and boats to finish on line near the Royal Irish Y.C. Clubhouse.

LAWN TENNIS.

BRITISH HARD COURTS CHAMPIONSHIPS. H. W. AUSTIN WINS AGAIN.

Yet another Davis Cup international, G. R. O. Crole-Rees, succumbed to the brilliant play of H. W. Austin in the second round of the Men's Singles event in the British Hard Courts championships at Abbey Park, Torquay, yesterday. Crole-Rees played indifferent tennis, and had to submit to defeat in straight sets. Youth dominated the play. In the Women's Singles championship, Miss Betty Nuttall, also a player still in her 'teens, beat the experienced Miss C. S. Lumley-Ellis, whom she beat in straight sets.

During the match between Austin and Crole-Rees play was delayed. In the third game of the last set Austin fell and bruised the palms of his hands, but after a few minutes' suspension the match was continued. J. Brugnon, the French player, won with comparative ease in his first round match with G. S. Fletcher, the latter winning only five games in the three sets played. Results :—

Men's Singles Championship.—First Round—J. Brugnon beat G. S. Fletcher—6-2, 6-1, 6-2; W. T. Tucker beat R. Jenkins—6-3, 3-6, 3-6, 6-4, 6-1.

Second Round—Capt. P. B. Broadway, w.o.; R. Jag Mohan, scr.; C. G. Eames beat S. M. Sikri—6-3, 6-0, 6-0; L. W. Anderson beat C. H. Campbell—6-2, 2-6, 6-3, 4-6, 6-2 (retd.); Lieut. Commander P. F. Glover beat H. G. N. Cooper—6-3, 4-6, 6-2, 6-3; H. W. Austin beat G. R. O. Crole-Rees—6-1, 6-4, 6-4; D. A. Hodges beat D. MacLeod—6-0, 6-0, 6-0.

Ladies' Singles Championship.—First Round—Miss C. S. Aslett beat Miss V. I. Margrove—6-4, 6-2; Miss D. A. Shaw beat Mrs. R. C. Middleton—6-2, 7-5; Miss Q. Radcliffe-Platt beat Miss V. M. Noott—6-0, 6-2.

Second Round—Mrs. M. Watson beat Miss Cazalet—6-2, 6-1; Miss Betty Nuttall beat Miss S. C. Lumley-Ellis—6-4, 6-2; Miss G. R. Sterry beat Mrs. R. E. Haylock—6-2, 6-1; Miss N. O. Radcliffe-Platt, w.o.; Miss P. M. Radcliffe, scr.; Miss Joan Fry beat Mrs. M. C. N. Jackson—6-0, 6-3; Miss E. A. Goldsack beat Miss P. Bouverie—6-4, 6-3.

THE IRISH CHAMPIONSHIPS (HARD COURTS).

Entries for the Irish Championship (Hard Court) close to-day, and the draw will be held at Fitzwilliam Club, Wilton place, to-morrow, at 5.30 p.m. Play will commence on Saturday next.

CLONTARF L.T.C.—The annual general meeting was held in the pavilion on Monday, 12th inst., Mr. S. E. Polden in the chair. The annual reports and statement of accounts were submitted and adopted. The name of the retiring President was transferred to the Past Presidents' List. The following officers were elected for the season, 1926 :—President, Mr. J. Sullivan; Vice-Presidents—Messrs. W. E. Cooke, W. A. Lewis, J. J. Moore, Senator J. Moran, P. MacNulty, J. G. Oulton and J. Peters. Captain, P. J. Ryan; Vice-Captain, J. W. Parkes. Committee—Messrs. W. E. Ballie, N. H. Cooke, R. H. Fenty, T. J. Lewis, G. E. Mathews, S. P. Mercier, J. O'Donoghue, H. C. Polden, S. E. Polden, A. R. White. Hon. Treasurer, H. O. D. Foulkes, 1 Melrose avenue, Fairview; Hon. Secretary, G. S. C. Russell, 116 St. Lawrence road, Clontarf, to whom all communications should be addressed. Any member wishing to propose new names for membership is requested to furnish same to the Hon. Secretary before 19th inst.

ARGENTINE v. HUNGARY.

BUENOS AIRES, April 13.

The Argentine Lawn Tennis Association announces that the Argentine Davis Cup players sailed for Spain on Saturday. The team's tie with Hungary will begin on May 15th on the courts of the Royal Club, Barcelona.

GREAT BRITAIN v. POLAND.

The Lawn Tennis Association announces that the tie between Great Britain and Poland in the first round of the Davis Cup tournament will be played at Harrogate on May 8th, 10th and 11th.

LAWN TENNIS, AT ANGLESEA ROAD, DONNYBROOK,

16 COURTS—5 GRASS, 9 HARD.

Special Court for Individual Practice.

COURTS OPEN FOR PUBLIC PLAY AS USUAL, 1/- PER PERSON PER HOUR.

Courts will be Reserved for a Limited Membership from May 1st to September 30th.

Subscription, £2 10/-.

Two Pavilions will be available, with every convenience, including Shower Baths.

Ground Open Daily (Sundays included) till Dusk all the year round.

Prospective Members could send in names as early as possible to the Ground, or

44 FITZWILLIAM SQUARE.

Telephone—61478.

—(Advt.)

IRISH HARD COURTS CHAMPIONSHIPS.

Will be held at the FITZWILLIAM CLUB GROUNDS, COMMENCING SATURDAY, 17th APRIL, FINISHING 24th APRIL. Entries close 14th April. —(Advt.)

HOUSING IN DERRY.

Londonderry Corporation yesterday received an application from Mr. E. Tinney to have sewers, water mains and electric lighting pipes supplied to Lovers' Glen, where houses were proposed to be built. It was stated that the cost would be £1,000.

It was suggested that the work should not be undertaken until half-a-dozen houses were built. Several members urged encouragement of building.

The application was approved, on the condition that four more houses would have to be built. It was decided also to have the work carried out as an unemployment relief scheme.

COLLOONEY MILLS, CO. SLIGO, FOR SALE.

The above photograph shows portion of the Buildings. These Mills, comprising (1) the Collooney Corn and Flour Mills, with all their equipment; substantial buildings, spacious flooring and storage; water power, one breast wheel of 140 h.p., two turbines of 150 h.p. and 120 h.p., respectively. Connected to Railway by Conveyor.

(2) The Collooney Carbide Factory, with all its equipment; water power, two turbines of 570 h.p. and 540 h.p., respectively; two dynamos; limekiln capable of burning four tons of lime per day; lime-stone quarry. Connected to Railway by Tramway System.

(3) The Collooney Woolen Factory, with all its equipment; water power, one turbine of 40 h.p.

The Collooney Mills are situated on the banks of the River Owenmore at Collooney, where three lines of railway meet. Seven miles from Sligo Port.

It is estimated that if the river were fully harnessed some 3,000 h.p. could be obtained therefrom.

ALSO

CO. LEITRIM—The Dromahair Flour Mills, situated at Dromahair, on the bank of the River Bonet. Ample water power.

We invite inspection of the above Properties. Full particulars on application to Messrs. FITZGERALD and McCORMICK, Solicitors, Sligo; or

GARVEY & GOOD, M.I.A.A.,
CONSULTING VALUERS AND AUCTIONEERS,
21 LINCOLN PLACE, DUBLIN.

CONNEMARA, ROUNDSTONE, COUNTY GALWAY,

TO LET, FULLY FURNISHED, for one to twelve months, at reasonable rent. This is a compact and delightfully situated Residence, overlooking the sea; exceptionally good fishing. Apply GARVEY and GOOD, M.I.A.A., 21 Lincoln place, Dublin.

GARVEY & GOOD, M.I.A.A., 21 LINCOLN PLACE, DUBLIN.

PEOPLE WANTING TO PURCHASE PLACES, LARGE OR SMALL,
INCLUDING FARMS IN ANY COUNTY IN THE FREE STATE.
APPLY TO

GARVEY & GOOD, M.I.A.A.,
21 LINCOLN PLACE, DUBLIN.

P. J. BYRNE'S SALES.

THIS DAY (WEDNESDAY), AT 1.30 O'CLOCK,
AT 8 PARLIAMENT STREET

ATTRACTIVE INVESTMENTS IN
WELL-BUILT BUSINESS PREMISES,
NOS. 1, 1A, 2, 2A, 3, 4 AND 5 DOLPHIN MARKET,
DOLPHIN'S BARN STREET,
IN ONE OR MORE LOTS, ALSO THE RESIDENCE,
No. 2 EATON ROAD, TERENURE.

The Rent Restrictions Act does not apply to the above Lots and there is a remission of rates on a portion of the property.

No. 2 EATON ROAD, TERENURE.

No. 104 IONA ROAD, DRUMCONDRA. POSSESSION.

SUBURBAN BUSINESS PREMISES,
"McGUINNESS'S," 18 MAIN STREET, CHAPELIZOD
(WITH WINE AND BEER DEALER'S LICENCE ATTACHED).

P. J. BYRNE, AUCTIONEER, 8 PARLIAMENT STREET.

EXECUTORS' SALE — MISS KATE D'ALTON (DECEASED).

11 ST. STEPHEN'S GREEN, NORTH.

SALE OF SUPERIOR FURNITURE, ON THE PREMISES,
NEXT WEDNESDAY, 21ST APRIL, AT 12 O'CLOCK.

WE are instructed by the Executors of the above-named Deceased, to SELL THE ENTIRE FURNITURE AND EFFECTS, on the PREMISES, BY AUCTION, including—Important Chippendale Table, with cabriole legs; Inlaid Sheraton Design Cabinets, Inlaid Mahogany Bureau, 2 Massive Marble Mantel Clocks, beautifully Inlaid Walnut Centre Table, Walnut Sutherland Table, Divan Easy Chairs, in tapestry; Inlaid Occasional Chairs; Oil Paintings, Oak, Walnut and Ebonised Overmantels, Cases of Birds, Brass Curbs, Inlaid Coal Boxes, Inlaid Mahogany Settee; Mahogany and Walnut Dining Tables and Chairs, Oak Dining-room Suite, in Morocco; two Walnut Mirror-back and Mahogany Pedestal Sideboards, Dinner Waggon, Pedestal Desk, Mahogany Chiffoniers and Cabinets; Carpets, Brass-mounted and Oak Bedsteads, Mattresses, superior Mahogany Two and Four-door Wardrobes, Satin Walnut Suites, Duchesse Pairs, Dressing Tables, Washstands, Toilet Glasses, etc.; Bentwood Cloak Stand, Walnut Hall Stand, Perambulators, Iron Safe, Kitchen Furniture, Screw Mangle, Plated Ware, etc., etc

SALE 12 O'CLOCK.

TALBOT COALL & SON, AUCTIONEERS, DUN LAOGHAIRE

SALE THIS DAY (WEDNESDAY),
AT 75 MIDDLE ABBEY STREET, OF
DESIRABLE BUSINESS PREMISES, WITH
RESIDENCE ATTACHED, AT
373 NORTH CIRCULAR ROAD
(As already fully advertised).
SALE AT 1 O'CLOCK.

Clear possession given to purchaser. Purchaser to pay 5 per cent. Auction Fees.

Messrs. O'NEILL and COLLINS, Solicitors having Carriage of Sale, 71 Middle Abbey street, Dublin.

JAMES ALLEN & SON,
Auctioneers and Valuers,
73 MIDDLE ABBEY STREET, DUBLIN.
Auctions Conducted in Town and Country.
'Phone 74.

LIVERPOOL.
FLORENTINE GALLERIES, 99a BOLD-STREET.
Telephone, Bank 3854.

By Order of W. B. Caplan, Esq., who is relinquishing the Antique Business,
TO BE SOLD BY AUCTION,
THE ENTIRE
BY MESSRS.

BROWN & BROWN,
On TUESDAY NEXT, the 20th inst., and two following days, at Eleven a.m. each day, on the Premises, as above,
THE VALUABLE AND UNIQUE
COLLECTION OF ANTIQUES,
ART OBJECTS, OLD ENGLISH AND WATERFORD GLASS, ENGLISH, FRENCH, AND ORIENTAL FURNITURE (16th to 18th Century).

Early English and Continental China, Chinese Ming and Kang Hsi China, Silver, Sheffield Plate, Jewellery, Ivory and Enamel Miniatures, fine Antique Persian and Chinese Carpets and Rugs, Tapestries and Embroideries, Enamels, Chinese and Japanese Ivory Carvings, collection of Snuff Bottles in Ivory, Jade, Lacquer, Glass, etc.; Carvings in Jade, Crystal, Agate, etc.; Stationary, Marble, Marble Pedestals, Florentine Bronzes, Brass, Pewter, etc.; English and Japanese Colour Prints.

PAINTINGS AND DRAWINGS,
including examples by H. Baltiange, William Callow, T. Sidney Cooper, R.A., Bowman, T. Dobson, T. M. Richardson, T. L. Rowbotham, H. Tenkate, and others.

A famous Bronze Bust by Epstein.

To be viewed on Friday, Saturday, and Monday, 16th, 17th, and 19th inst. Illustrated catalogues (price 1/-) on application to the Auctioneers at their Offices, 5 Redcross street, Liverpool; or at 92a Bold street.

N.B.—The COSTLY SHOP FITTINGS will be offered on the conclusion of the Sale of the Stock.

TWO LARGE SECOND-HAND MARBLE MANTELPIECES
TO BE SOLD for a Customer,
AT BARGAIN PRICES.

MAGUIRE & GATCHELL, LTD.,
DAWSON STREET, DUBLIN.

PRINTING PLANT FOR SALE.

GOOD WORKING ORDER.

Catalogue and particulars from
T. McCLELLAND, 45 William street,
Cookstown; or

JOSEPH ALLEN,
Auctioneer, COOKSTOWN.

SUBSCRIBER is instructed to SELL BY PUBLIC AUCTION at THE ROUND HOUSE, LUCAN, on WEDNESDAY, 21st APRIL, 1926, THE ENTIRE
HOUSEHOLD FURNITURE AND EFFECTS,
Comprising: Drawing and Dining, 5 Bedrooms, Hall, Kitchen, Dairy, Laundry, Carpets, Linoleum, Bedding, Garden and Outdoor Tools and Effects.

Sale to commence at 12 o'clock noon (S.T.). Full particulars 17th, and in Posters.
On View Tuesday, 20th.

J. N. WARDELL,
AUCTIONEER, CELBRIDGE.

Good Eyes

THAT'S where we shine—we help you to good eyesight. Did you ever examine the Axpel lens?

DIXON and HEMPENSTALL
12 SUFFOLK ST., DUBLIN

EVENTS IN IRELAND are fully summarised in the "WEEKLY IRISH TIMES," with illustrations. Price Twopence.

DOCKRELL LIMITED. M.I.A.A.

FURNITURE SALE, TO-DAY (WEDNESDAY),
AT 12 NOON, ON THE PREMISES,
8 ST. EDWARD'S TERRACE, GARVILLE AVENUE, RATHGAR.
ON VIEW THIS MORNING

SALE TO-MORROW (THURSDAY), 15TH APRIL, AT 1.15,
IN OUR SALEROOMS, 38 & 39 SOUTH GREAT GEORGE'S ST.

"DUNMARA," KILLINEY,
THE RESIDENCE OF THE LATE SIR GEORGE FOTTRELL, K.C.B.
Within five minutes' walk of Railway Station.

The House is built of cut stone, with balcony and bow window facing the sea. The accommodation comprises dining-room, double drawing-room, morning-room, 7 bedrooms, bathroom (h. and c.), lavatories, kitchen, pantries, servants' rooms, etc.

In the charming Grounds are two tennis courts and pretty tea house in Swiss chalet style. Opening on to seashore is a stone-built bathing box. There is also a separate plot used as a vegetable garden, providing ample vegetables all year round. The place commands beautiful views of Killiney Bay, Sugar Loaf Mountain, and Bray Head. There are two gates leading to seashore, affording a safe and pleasant bathing place and playing ground for children. Held for River Free of all Rent, on about 1¼ acres. P.L.V. £45. Taxes only about £25. Conditions of Sale from
Messrs. GEORGE D. FOTTRELL and SONS, Solicitors, 45 Fleet street;
Or with Orders to View, from THE AUCTIONEERS.

PROPERTY SALE, THURSDAY, 29TH APRIL, 1926,
IN OUR SALEROOMS, 38 & 39 SOUTH GREAT GEORGE'S ST.,
AT 1.15 P.M. SHARP.

TALBOT LODGE, GROVE AVENUE, BLACKROCK,
ON 8 ACRES OF LAND.

WE HAVE BEEN INSTRUCTED TO OFFER THE ABOVE HANDSOME RESIDENCE FOR

SALE BY PUBLIC AUCTION.

The Residence, which was occupied by the late Marcus Goodbody, Esq., is a handsome one, standing in well-kept grounds of about 8 acres, with lawn, large garden, and excellent out-offices. There are 4 handsome reception rooms, 7 bedrooms, and maids' rooms, hot bath, pantries, motor house, etc. It is held for 900 years, subject to £100 per annum, with county rates. Immediate possession will be given to purchaser.

Conditions of Sale from Messrs. A. and L. GOODBODY, Solicitors, Dame street;
Or with Orders to View from the AUCTIONEERS.

CROWTHORNE, SUTTON.
(AT THE CORNER OF BALDOYLE ROAD AND MAIN ROAD).

WE HAVE BEEN INSTRUCTED TO OFFER THIS PRETTY BUNGALOW RESIDENCE FOR SALE BY AUCTION. The House is attractively designed, and contains verandah, drawingroom, diningroom 3 family bedrooms, maid's room, hot bath, lavatory accommodation; large garden front and rear. Held under Lease for 999 years, only subject to £5 per annum.

For Conditions of Sale apply to W. J. M. COULTER, Solicitor, 200 Pearse street; or for Orders to View from the AUCTIONEERS.

DOCKRELL LIMITED, M.I.A.A.,
38 AND 39 SOUTH GREAT GEORGE'S STREET.

JAMES H. NORTH & CO.'S SALES

TUESDAY NEXT, 20TH APRIL.
ROSSMORE, HAROLD'S CROSS ROAD,
CORNER OF BRIGHTON SQUARE, E.

A Detached Non-basement House, containing drawingroom, diningroom, three bedrooms, servant's room, bathroom, kitchen, with close range, etc.; room for garage; fowl house; gas laid on. Held for 800 years from 1880, subject to £3 10/- per annum. Clear possession.
Messrs. S. and R. C. WALKER and SON, Solicitors, 86 Merrion square, S.

32, 33, 34 COLE'S LANE.

AND PLOT OF GROUND, on which 31 Cole's lane formerly stood. Held for ever free of rent. The Houses are let to weekly tenants, and produce a weekly rental of £3 0s. 3d.
H. E. O'HANLON, Solicitor, 58 Dame street.

SALE TO-DAY AND TO-MORROW (IN CONTINUATION).
MOUNT MAPAS, KILLINEY.
FURNITURE AND EFFECTS.
TO-DAY AT 12 O'CLOCK—HALL, LANDING, BEDROOMS, BACK HALL, MORNING ROOM, PANTRY, LOTS 396 to 782.

JAMES H. NORTH & CO., AUCTIONEERS,
110 GRAFTON STREET.

LAWLOR, BRISCOE & CO., LTD. (AUCTIONEERS).

IMPORTANT FURNITURE AUCTION TO-MORROW (THURSDAY),
AT 1.30 P.M., IN OUR SALEROOMS, 34 AND 35 LOWER ORMOND QUAY.

SUPERIOR MODERN FURNITURE,
PIANOS, PLATED WARE, CARPETS, SURPLUS DRAPERY GOODS, DRESS STANDS, &c.,

PRINCIPALLY COMPRISING:—Diningroom Suites, in Mahogany; Chesterfield Suite, in Silk Divan Chairs, Carved Mahogany Sideboard, Walnut do., Mahogany China Cabinets, Dining Tables, Loo and Occasional Tables, Walnut and Mahogany Glass Cabinets, Gilt Pier Glasses, Sheraton Design Card Tables, Club Fenders, Fire Brasses, Fancy Oval Mirrors, Walnut Bookcase, Plush Curtains, Oak Roll-top Desks, American Organ, very fine Cabinet Gramophone, in mahogany case; Chesterfield Settees, in Tapestry; China Ornaments, Oil Paintings, Hall Seats, Hall Chairs; Axminster and Wilton Carpets, Skin Rugs, Stair Carpeting, 9-Piece Chesterfield Suite, in Velvet; Sofas in Rexine, THE BEDROOM FURNITURE INCLUDES:—Superb Dublin-made Mahogany Bedroom Suite, COSTLY 6ft. 6in. CHEVAL BEDROOM SUITE, IN SOLID DARK WALNUT; Bedsteads to match 6ft. Oak Bedroom Suite, Mahogany do., All-Brass and Mahogany Bedsteads, quantity of Spring Bedding, Duchess Toilet Pairs, Linen Presses, 4ft. Mahogany Wardrobes, Chests of Drawers, Toilet Ware, Fancy Trinket Sets, Ebonised Spring Mattresses, Kitchen Furnishings, ALSO DRAPERY, including Ladies' Shoes, Black Glace do., Strap and Court Shoes, Boots, Ribbons, White Satin, Val. Lace, Gent.'s Gloves, Ladies' Wool Cardigans, Crepe-de-Chine and Knit Silk Jumpers, Vests, Boys' Jerseys, Ties, Hosiery, Corsets, Silk Blouses, Ladies' Frocks, Fancy Vests, Boys' Caps, Collars, Gent.'s Shirts, several Dress Stands by Stockman, of Paris, etc., etc. ON VIEW FROM 10 O'CLOCK TO-DAY.

LAWLOR, BRISCOE & CO., LTD., M.I.A.A.
'PHONE, 155. AUCTIONEERS AND VALUERS.

ON VIEW TO-DAY. SALE TO-MORROW, 12 NOON.
No. 55 WELLINGTON ROAD, DUBLIN.
SALE BY PUBLIC AUCTION, ON THE PREMISES, OF
HIGH CLASS ANTIQUE AND MODERN HOUSEHOLD FURNITURE AND APPOINTMENTS.

WM. MONTGOMERY and SON are instructed to SELL BY PUBLIC AUCTION, ON THE ABOVE PREMISES, the HOUSEHOLD FURNITURE AND APPOINTMENTS OF THE RESIDENCE, all in perfect order, comprising briefly:—COTTAGE PIANO, H.M.V. CABINET GRAMOPHONE, IN OAK CASE, AND RECORDS; BUHL TABLE, SHAPED-TOP, MOUNTED WITH ORMOLU MOUNTS; FINE 12-PIECE CHINA CABINET WITH ORMOLU MOUNTS; FINE WINE SINGLE-DOOR DO.; INLAID M.O.P. CHAIRS AND SCREENS; Settees and Chairs, with loose covers; JACOBEAN OAK SIDEBOARD, OAK EXTENSION DINING TABLE, Oak Dumb Waiter, FINE 9-PIECE CHESTERFIELD SUITE, IN REXINE; Set of Oak Diningroom Chairs, Canteen of Cutlery; Oak-cased GRANDFATHER CLOCK, Carved Oak Hall Seat and 2 Carved Teakwood Hall Tables, Inlaid Hall Coat Rack, Oak Bureau, Occasional and Interspersing Chairs and Tables, Brass and other Glass Vases, Crystal Wireless Set, Rosewood Writing Desk, Mahogany and other Bedroom Suites; Mahogany, Oak and B. and B. Beds and Bedding; Decorative China, Gilt, Oak and other Overmantels; Axminster Carpets and Rugs, Linoleum, Electric Lamps and Fittings, Prints and Engravings, Black Marble-cased Clock, Table Glass and China, Household Linen; Richmond Gas Cooker, Kitchen and Culinary Utensils and Miscellaneous Effects. In order to prevent overcrowding a charge of 1/- admission will be made on the day of Sale. Purchasers to pay 5 per cent. Fees.

WM. MONTGOMERY & SON, M.I.A.A., AUCTIONEERS & VALUERS.
GAINSBORO' HOUSE, 24 SUFFOLK STREET, DUBLIN.

SHIPPING.

ELLERMAN LINES.

HALL BUCKNALL. CITY

FAST AUTUMN PASSENGER SERVICES.
LIVERPOOL TO EGYPT, INDIA AND CEYLON.

Steamer.	Tons.	Date.	Destination.
*City of Canterbury	8,421	Sept. 4	Bombay & Karachi
City of Sparta	8,415	Sept. 4	Colombo & Calcutta
†City of Exeter	8,447	Sept. 18	Bombay & Karachi
City of Poona	7,485	Sept. 18	Colombo & Calcutta
†City of Simla	9,468	Oct. 2	Bombay & Karachi
†City of Nagpur	10,138	Oct. 2	Colombo & Calcutta
†City of Paris	10,902	Oct. 14	Bombay & Karachi
†City of Venice	8,808	Oct. 14	Colombo & Calcutta
†City of London	8,956	Oct. 28	Bombay & Karachi
†City of Valencia	7,329	Nov. 2	Bombay & Karachi

*Via Marseilles. †Calls Port Sudan. ‡Via Naples. §Calls Madras.

MARSEILLES to STRAITS, CHINA, JAPAN, AUSTRALIA.

City of Baroda	9,670	Sept. 6	Singapore
City of Cairo	7,892	Oct. 4	Manila
City of Calcutta	7,679	Dec. 13	Hong Kong
City of Lahore	6,948	Jan. 10	Shanghai & Japan

S.s. CITY OF CAIRO sails from Southampton September 25. Through Tickets issued from London at Reduced Fares for steamers sailing direct from Marseilles.

LONDON to SOUTH AFRICA.

City of Genoa	6,390	Sept. 3	Cape Town, Algoa
City of Karachi	5,573	Oct.	Bay, East London,
Orlando	4,223	Oct. 15	and Natal.

All sailings subject to cancellation without notice. Apply—
LONDON: 104-106 Londenhall street, E.C.3.
LIVERPOOL: GLASGOW:
Tower Building, Water st. 75 Bothwell st.

THE ROYAL MAIL & PACIFIC LINES.

PASSENGER SERVICES BETWEEN
SOUTHAMPTON—CANADA AND NEW YORK.
EUROPE—BRAZIL, RIVER PLATE.
WEST COAST OF SOUTH AMERICA.
EUROPE—HAVANA—PANAMA CANAL.
CRUISES ROUND SOUTH AMERICA.
PLEASURE CRUISES TO NORWAY AND THE BALTIC, MEDITERRANEAN, etc., by R.M.S.P. "ARCADIAN" and "ARAGUAYA."
London: Royal Mail House, Moorgate, E.C. 2.
Liverpool: Goree, Water street.
Dublin: Hewett's Travel Agency, D'Olier street; Thomas Cook and Son, Ltd., 118 Grafton street; British and Irish Steam Packet Co., Ltd., 16 Westmoreland street.

FRENCH LINE. C.G.T.
PLYMOUTH DIRECT TO NEW YORK
IN SIX DAYS.
"THE ROUTE THAT CUTS THE CORNER."
Quadruple Screw Oil-Burning Liner.

PARIS	April 21
FRANCE	May 5
PARIS	May 12

PLYMOUTH TO WEST INDIES.
TRINIDAD, SPANISH MAIN and PANAMA.
Flandre ..... April 26 | Pelletin de Latouche ..... May 21

The Largest and Fastest Steamers from England.
Cie. Gen. Transatlantique, Ltd. 22 Pall Mall, S.W.1.

BIBBY LINE (1ST CLASS ONLY)
FAST TWIN-SCREW MAIL OIL-DRIVEN STEAMERS SAILING FORTNIGHTLY.
MARSEILLES, EGYPT, PALESTINE, SUDAN,
CEYLON, BURMAH & SOUTHERN INDIA.
Liverpool to Marseilles, Port Said, Colombo, and Rangoon.
BIBBY BROS. and CO., 26 Chapel street, Liverpool, or 10-11 Mincing Lane, London, E.C.3.

DAIRY GRAZING LANDS.

RAHENY	21, 18, 15 ACRES.
TALLAGHT	23, 21, 21 ACRES.
KNOCKMITTEN	66 ACRES.
DEANSRATH	23 ACRES.
FIRHOUSE	20 ACRES.
FOXROCK	6 ACRES.
ELM PARK LINKS—For sheep only, to 1st NOVEMBER.	

Particulars of above and other Grazing Lands may be obtained from

GANLY, SONS & CO.,
USHER'S QUAY, DUBLIN.

STORE CATTLE AUCTION
TO-MORROW (THURSDAY), 11 O'CLOCK.
1 PEDIGREE JERSEY COW and 1 BLACK POLLED COW, both due to calve end of April, will be offered for Sale at 12 o'clock.

GANLY, SONS & CO.

---

700 STORE CATTLE,

including
3 PEDIGREE BULLS, Licensed by Department (1 Hereford, 2 Kerry);
AT 50 PRUSSIA STREET, DUBLIN,
ON TO-MORROW (THURSDAY).
Commencing at 12 o'clock.

Choice consignments of Shorthorn, Aberdeen-Angus, and Hereford Crosses are entered from Colonel Sir Nugent T. Everard, Bart., Vice-Admiral A. Craig Waller, Alex. Thom, R. E. Bayly, Count O'Byrne, J. D. O'Kelly, Hugh Barrington-Jellett, W. G. Jameson, B. W. McArdle, Joseph Kettle, Michael Meredith, S. Sutton, Gerrod, John Hollwey, John Hawe, Joseph Mooney, H. J. Fox, etc., etc.

GAVIN LOW, LTD., M.I.A.A.

GRAZING LANDS TO LET.

Wadelai, Glasnevin	28 Acres.
Santry	27 Do.
Ballymun	25 Do.
Chapelmidway	45 and 24 Do.

Above Lands are all convenient to City.

CRAIGIE BROS., M.I.A.A.,
57 PRUSSIA STREET, DUBLIN.

HIGH COURT OF JUSTICE.
Record No. 1925/3353.
MUNSTER AND LEINSTER BANK, Plaintiffs;
REGINALD HASTINGS HASTINGS and EMILY LADY FITZGERALD ARNOTT, Defendants.

DWELLING-HOUSE AND PREMISES.
4 TRAFALGAR TERRACE, MONKSTOWN.
TO BE SOLD BY PUBLIC AUCTION ON MONDAY, 26th APRIL, 1926,
At the hour of One o'clock,
By JAMES ADAM and SONS, at their Property Salerooms, 17 MERRION ROW.

The Leasehold Interest in the above-mentioned Premises, Held under lease for 500 years from the 1st August, 1844, subject to the yearly rent of £60, but indemnified against the centre of said rent by other property.

DESCRIPTIVE PARTICULARS.—The House is favourably situated, overlooking Dublin Bay, convenient to town by tram and rail. Accommodation—9 apartments, bathroom (h. and c.), pantry, etc.; good garage with repairing pit and good entrance at rear.

The purchaser will not be required to pay Auctioneers' Commission. Further particulars and Conditions of Sale on application to
GILTRAP and LAMBERT, 35 South Frederick street; or to the AUCTIONEERS.
JAMES ADAM AND SONS,
17 MERRION ROW, DUBLIN.

Auctioneers will greatly oblige by posting on Wednesday all Advertisements they require inserted in Saturday's issue of the "Irish Times."

THE MANAGER.

EDUCATION.

ALEXANDRA COLLEGE, DUBLIN.

Founded 1866 for the Higher Education of Girls over 12 years of age.
Incorporated 1887 under the Educational Endowments (Ireland) Act, 1885.
Lady Principal—M'88 WHITE, LL.D.

EASTER TERM 1926.
COLLEGE WILL BE OPEN
ON TO-MORROW (THURSDAY), 15th APRIL.

Students are prepared for the Universities and for the Intermediate and Leaving Certificates. Special Training in SHORTHAND, TEACHING, KINDERGARTEN TEACHING, HOUSECRAFT and SECRETARIAL WORK. Full particulars may be had on application to the LADY PRINCIPAL.

The Lady Principal will be at the College from 12 till 1 o'clock, daily (excepting Saturdays) on and after APRIL 14th to give information and to receive entries.

ROBERT F. CROOK, M.A., Secretary.

ST. ANDREW'S COLLEGE,

ST. STEPHEN'S GREEN, NORTH, DUBLIN.

COLLEGE RE-OPENS, after the Easter Holidays, ON TO-DAY (WEDNESDAY), 14th APRIL, At 10 a.m.

The Headmaster will be in attendance to interview parents and enrol pupils.

The College is a HIGH-CLASS BOARDING and DAY SCHOOL FOR BOYS, with Junior, Intermediate and Senior Departments. Special preparation is given for

(a) The LEAVING CERTIFICATE Examinations of the Department of Education;
(b) UNIVERSITY MATRICULATION, MEDICAL PRE-REGISTRATION, JUNIOR EXHIBITION and SIZARSHIP Examinations;
(c) BANKS and BUSINESS APPOINTMENTS.

ANNUAL EXAMINATION FOR SCHOLARSHIPS
On 3rd and 4th JUNE.

Prospectus, List of Distinctions, and full information regarding Scholarships may be had on application to the Headmaster,
A. S. M. IMRIE, M.A., B.Sc.

WESLEY COLLEGE.

BOARDING AND DAY SCHOOL
FOR BOYS AND GIRLS.

Comprises:
(1) Collegiate and Intermediate School.
(2) Civil Service, Bank, and Commercial School.
(3) Kindergarten and Preparatory School.
(4) Housecraft and Domestic Science School.

New Pupils enrolled Tuesday, April 13th.
Prospectus, full particulars, and long List of Distinctions from
REV. T. J. IRWIN, D.Litt., Principal.

SANDFORD PARK SCHOOL.

(BOARDING AND DAY SCHOOL).
RANELAGH, CO. DUBLIN.

The School is beautifully situated in its own grounds of 6½ acres, convenient to Donnybrook, Palmerston Park, and Lansdowne road trams. The Clonskeagh-Dundrum trams pass the gates, and Ranelagh Station is only five minutes walk away.

Central Heating and Sanitation with all modern improvements. Electric Lighting throughout the premises. Highly qualified Staff.

Boys are prepared for University, Army, Navy, Public Schools, etc. Specially qualified Matron. Special Commercial, Model Engineering and Woodwork Classes.

Football, Cricket, Swimming, Boxing, Tennis, Badminton.

SCHOOL WILL RE-OPEN FRIDAY, APRIL 16th. The Headmaster will interview parents in the mornings from 10-1.

For Prospectus apply to Headmaster,
G. W. ROBINSON, B.Sc. (Sen. Mod.), B.A.

RUTLAND HIGH-GRADE BOARDING AND DAY SCHOOL FOR GIRLS.

HIGH SCHOOL, DUBLIN.

General, College, Preparatory, and Special Courses, Music, Art, Elocution.

A Kindergarten for Boys and Girls is carried on in connection with the School.

SCHOOL RE-OPENS WEDNESDAY, APRIL 14th.

For prospectus apply to the Head Mistress,
MISS G. R. HUDSON,
28 Rutland square, Dublin.

EARLSFORT HOUSE SCHOOL,

ADELAIDE ROAD, DUBLIN.
SUMMER TERM, APRIL 23rd to JULY 16th.
Sound Modern Education. Daily superintendence of Athletics. Interviews by appointment. For Prospectus and list of Successes apply to the Headmaster,
W. ERNEST EXSHAW, B.A., T.C.D., and B.A., London (Hons. Classics).

BRENTWOOD, SOUTHPORT.

ON PUBLIC SCHOOL LINES.
Recognised by the Board of Education.
SENIOR SCHOOL (Boarders Only, from 13 years), Head Mistress—Miss Hogben, M.A. (Scholar Girton College, Cambridge).
STAFF OF HONOURS GRADUATES.
Girls prepared for University and all careers suitable for gentlewomen.
Exceptional musical training. Great games record. Special attention to backward and delicate girls. Junior School (ages 7-14). Head Mistress—Miss Carr.

SCHOOLS FOR BOYS & GIRLS.

TUTORS FOR ARMY AND ALL EXAMS.
Messrs. J. and J. Paton, having an up-to-date knowledge of the best Schools and Tutors in the United Kingdom and on the Continent, will be pleased to aid parents by sending (free of charge) prospectuses and trustworthy information. The age of the pupil, district preferred, and rough idea of fees should be given.
J. & J. PATON, EDUCATIONAL AGENTS,
143 CANNON STREET, LONDON, E.C. 4.

EASY TO LEARN, easy to write, easy to read—the wonderful Gregg Shorthand. Write NOW for particulars to Gregg Publishing Co., Ltd., Kern House, Kingsway, London, W.C. 2.

SHIPPING.

ANCHOR LINE.

LONDONDERRY TO NEW YORK.

aTransylvania	April 10	Cameronia	May 8
California	April 24	Transylvania	May 15
Tuscania	May 1	California	May 22

aCalls at Boston.
Particulars from Local Agents, or
ANCHOR LINE, LONDONDERRY.

AUSTRALIA.

AUSTRALIAN COMMONWEALTH LINE.
Fast Cargo and Passenger Service. One Class Only. Lowest Freights and Fares. Unsurpassed Accommodation.
For particulars, Sailings, etc., apply to London Office, AUSTRALIA HOUSE, STRAND, LONDON, W.C.2, or R. McCallum and Co., 29 Donegall quay, Belfast.

SHIPPING.

BURNS-LAIRD LINE

(INCORPORATED IN SCOTLAND).

DUBLIN AND GLASGOW,
CALLING AT GREENOCK
(SUNDAYS EXCEPTED).
(PASSENGER AND CARGO SERVICE).
FROM DUBLIN, 6.30 p.m.

DUBLIN AND HEYSHAM
(CARGO SERVICE ONLY).
FROM DUBLIN, 7.30 p.m.

Full particulars may be had on application. All Passengers, Goods and Live Stock are carried subject to the conditions specified in the Company's Sailing Bills.

BURNS & LAIRD LINES, LTD.,
71/3 NORTH WALL, DUBLIN
Passenger Office:
16 WESTMORELAND STREET, DUBLIN.
Tel.—1030. Telgs.—"Burnslaird."

SEA TRIPS AND TOURS.

GEORGE LUNN'S TOURS.

EXOTIC HOLIDAYS.

Have you ever wandered in the Orange Groves of the Villa Carlotta, or enjoyed the fragrance of the semi-tropical vegetation of the Italian Lakes, where the vine grows and the guitar is heard in the inclem evening? Write NOW for

10 Days Lugano Tour, Grand Eden ..£11 7 6
All Balcony Rooms Facing Lake.
Primrose £10 10s., Victoria £11 2s. 6d., Lloyd ..£10 19 6
17 Days Lugano Tour, Beau Rivage.. £14 19 6
du Lac £13 15s., Park £18 10s., Diana ..£12 12 0
SWITZERLAND and THE RIVIERA.
19 Days Lugano, Genoa, Nice Tour.... £17 5 0
13 Days Lugano, Genoa, Nice Tour.... £13 19 6
20 Days Lugano, Genoa, Nice £17 15 0
17 Days Lucerne, Venice, Nice £21 7 6
20 Days Lucerne, Lugano, Venice, Genoa, Nice ..£23 5 0
17 Days Brunnen, Lugano, Genoa, Nice £16 19 6
20 Days Brunnen, Venice, Genoa, Nice £21 10 0
10 Days Nice £4 11s.; 17 Days Nice £14 2 6
17 Days Nice, San Remo Tour.... £15 15 0
With Auto Tours Mentone-Monte Carlo.
Grasse and Cannes and Mediterranean Bathing.
10 Days Brunnen (Lake Lucerne) Tour £9 9 0
17 Days Wilderswil-Interlaken Tour.. £10 15 0
17 Days Montreux Tour.... £10 17 6
For Motoring to the Gt. St. Bernard.
9 Days Vevey (Lake Geneva) Tour.... £7 12 6
10 Days Montreux, Wilderswil-Interlaken £9 16 6
10 Days Lucerne Tour £8 18s. 6d.; 17 Days ..£13 7 6
14 Days Lucerne, Lugano Tour £12 13 6
17 Days Brunnen (Lake Lucerne), Lugano Tour ..£13 16 6
10 Days Zermatt Tour.... £11 15 0
17 Days Zermatt, Grindelwald Tour.. £16 12 6
17 Days Chamonix Tour £11 11s.; 10 Days ..£9 5 0
15 Days Chamonix, Wilderswil Tour.. £12 2 6

ITALY and SPAIN
27 Days Round Italy, Short Sea Route £38 0 0
No Night Travel. Escorted Throughout.
22 Days Round Italy Tour.... £32 17 6
Includes Motor Tours Chiusi, Perugia, Assisi, Loreto, Florence, Venice £23 17 6
Ask for Programme of 25 Italian Escorted Tours.
22 Days Through Spain, Escorted..... £52 10 0
8 Days Paris with Auto Tours Round Paris, Versailles, Fontainbleau... £7 17 6
4 Days Paris and Versailles..... £5 6 0
21 Days Tunis, Biskra, Setif, Bougie, Algiers ..£44 0 0
Last North African Motor Tour leaving London 20th April.
Norwegian and Mediterranean Cruises.
Independent Inclusive Travel Arranged.
Apply for 1,500 Holidays Abroad, D. 16.
74 Wigmore St. London, W.1. Phone: Langham 1746.
Manchester: 12 Victoria Street.
Paris: 3 Avenue de l'Opera.

THE BEST WEEK-END PAPER FOR DUBLIN People is the "WEEKLY IRISH TIMES" Last Edition on Sale every Saturday morning. Price Twopence.

HOUSES AND LANDS.

JAMES H. NORTH & CO.,
110 GRAFTON STREET.

MONKSTOWN—For immediate SALE with possession, SEMI-DETACHED NON-BASEMENT HOUSE, 3 reception, 5 bedrooms, bathroom, tiled kitchen; green-house.

DONNYBROOK—NEAT LITTLE HOUSE, suit small family, 7 apartments, hot bath; perfect condition. Price moderate.

RATHFARNHAM—BUNGALOW FOR SALE, four rooms, kitchen, bath-room, scullery, gas cooker. Stands on plot of ground, 60 x 150. Price, £850.—James H. North and Co., 110 Grafton street.

TERENURE—CHEAP FURNISHED HOUSE. To be Let, a modern House, well furnished; convenient to tram; choice situation.—James H. North and Co., 110 Grafton street.

JAMES H. NORTH & CO.,
110 GRAFTON STREET.

House and other Building and Engineering Plans, Prices, and Contracts.

See our Building and Reconstruction Pages To-morrow.

EDUCATION.

THE GREGG SCHOOLS.

DAY, EVENING AND POSTAL COURSES.
Shorthand, Rhythmic Touch Typewriting, Book-keeping, Business Methods, Correct English in Business, Irish.
SPECIAL PREPARATION FOR CIVIL SERVICE EXAMINATIONS.

CLASSES NOW FORMING.

The Principal, Mr. R. O'CONOR ROSS, is in attendance daily giving free advice as to courses of study.

Write, call or 'phone (4852) to-day for full particulars,

THE GREGG SCHOOLS, Ltd.,
42 GRAFTON STREET, DUBLIN.
THE LARGEST AND MOST SUCCESSFUL CHAIN OF COMMERCIAL SCHOOLS IN THE WORLD.

BERTRAND SCHOOL FOR GIRLS, 10-11 Eccles street, Dublin.—School Re-opens To-day (Wednesday),